

Perry B 357

HOUSE LOCATION CERTIFICATE

FOR CHERYL A. ALBRECHT JOB NO. # 12-0453
 BUYER OWNER NAME: CHERYL A. ALBRECHT
 CITY/VILLAGE WEST MILLGROVE SUBDIVISION WEST MILLGROVE LOT # 90
 TOWNSHIP _____ COUNTY WOOD OHIO
 DESCRIPTION BEING INLOT NO. 90 AND THE EAST HALF OF VACATED ALLEY
 ADDRESS 6265 MAIN STREET, WEST MILLGROVE, OHIO

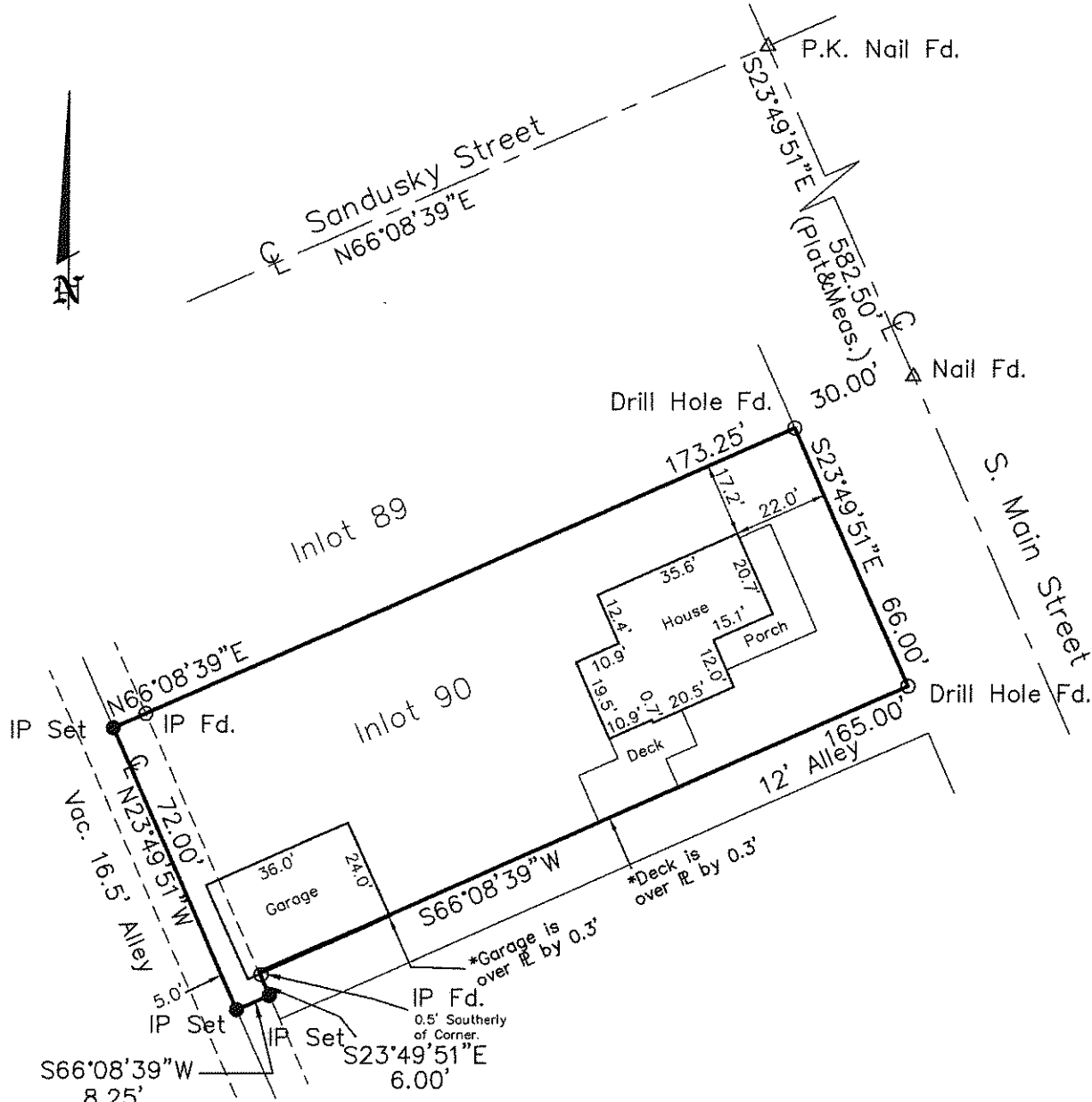

I HEREBY CERTIFY THAT THE FOREGOING PLAT WAS PREPARED FROM AN ACTUAL SURVEY OF THE PREMISES; THAT THE SAME SHOWS THE LOCATION OF THE BOUNDARIES AND ALL IMPROVEMENTS THEREON; THAT THE DIMENSIONS OF THE IMPROVEMENTS AND THE LOCATION THEREOF WITH RESPECT TO THE BOUNDARIES ARE AS SHOWN; THAT THERE ARE NO ENCROACHMENTS BY OR UPON SUBJECT PREMISES UNLESS SHOWN ON THE PLAT; AND THAT ANY EASEMENTS APPARENT FROM VISUAL INSPECTION OF THE PREMISES ARE DELINEATED THEREON.

NOTE: I.P. SET = 5/8" x 30" REBAR WITH PETERMAN ASSOCIATES' CAP

GRAPHIC SCALE

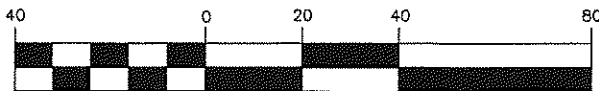

(IN FEET)
1 inch = 40 ft.

DATE: 7-20-2012

NICK E. NIGH, P.S. 7384
 PETERMAN ASSOCIATES, INC.
 3480 NORTH MAIN STREET
 FINDLAY, OHIO 45840 RKT

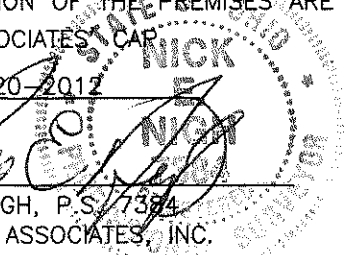

Perry B 357