

CONTRACT: Q-2731

# CERTIFICATE OF SURVEY: PT. OF SE. 1/4

## SECTION 30, TOWN 8 NORTH, RANGE 12 EAST, CITY OF NORTHWOOD, WOOD COUNTY, OHIO

GRAPHIC SCALE

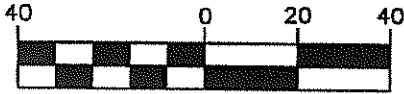

( IN FEET )  
1 Inch = 40 ft.

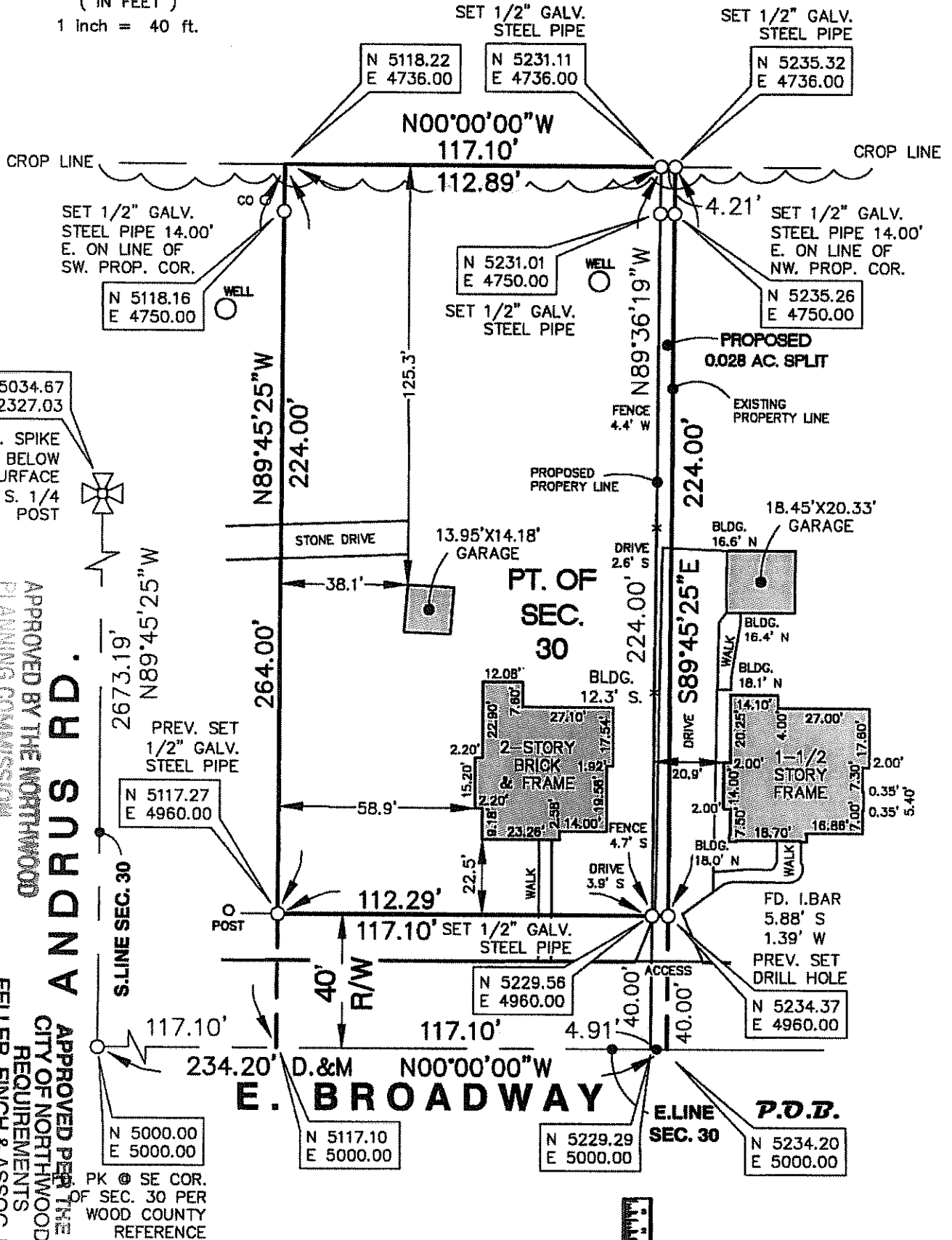
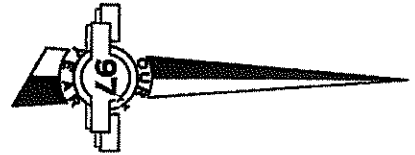

**ANDRUS RD.**

APPROVED BY THE NORTHWOOD PLANNING COMMISSION  
NO PLAY REQUIRED.

APPROVED PER THE CITY OF NORTHWOOD REQUIREMENTS  
FELLER, FINCH & ASSOC., INC.

DATE 7/12/13

7/12/13

### CERTIFICATION

WE HEREBY CERTIFY THAT WE HAVE MADE A SURVEY OF THE PREMISES SHOWN HEREON AS RECORDED IN WOOD COUNTY DEED VOLUME 701, PAGE 205 AND THAT THIS DRAWING IS A CORRECT PLOT THEREOF.



**LEWANDOWSKI ENGINEERS**

REGISTERED SURVEYOR, STATE OF OHIO 17476

**LEWANDOWSKI ENGINEERS**

CIVIL ENGINEERS & SURVEYORS  
THE CHIEF BLDG 234 N. ERIE ST.  
TOLEDO, OHIO, 43604  
V: 419.255.4111 F: 419.255.4112  
LEWANDOWSKIENG.COM