

Montgomery
A
614

DEED FOR: FOSTER FARMS LLC.

NW 1/4 SECTION 36
T-4-N, R-12-E
MONTGOMERY TOWNSHIP, WOOD CO., OHIO

- ① FOSTER FARMS LLC
VOL. 3576, PAGE 455
L46-412-3601-02-004-500
- ② L48-412-3601-01-011-000
- ②A L48-412-3601-01-010-000
- ②4 L48-412-3601-01-004-000 (LOT 358)
- ②5 L48-412-3601-01-003-000
- ③ JACK W. CASSADY ETAL
VOL. 672, PAGE 451
L48-412-3602-05-022-000
- ④ VOL. 672, PAGE 453
L48-412-3602-05-023-001
- ⑤ L48-412-3601-08-008-000
- ⑥ L48-412-3601-01-012-001
- ⑦ VOL. 672, PAGE 449
L48-412-3601-01-001-001
- ⑧ VOL. 765, PAGE 014
L48-412-3601-01-012-000
- ⑨ ROBERT C. WALKER ETAL
VOL. 3394, PAGE 109
L46-412-3601-02-022-000
- ⑩ BARBARA JEAN OBERHAUS ETAL
VOL. 747, PAGE 211
L46-412-3601-02-021-000
- ⑪ MARVIN J. SMITH ETAL
VOL. 3065, PAGE 144
L46-412-3601-02-020-000
- ⑫ MICHAEL J. WELTY
VOL. 774, PAGE 159
L46-412-3601-02-019-000
- ⑬ L46-412-3601-02-014-000
- ⑭ DAVE A. ARCHIBALD
VOL. 2825, PAGE 817
L46-412-3601-02-004-501
- ⑮ DAVID A. ARCHIBALD ETAL
VOL. 627, PAGE 681
L46-412-3601-02-003-000
- ⑯ L46-412-3601-02-002-000
- ⑰ EVELYN H. HOUSE
VOL. 3169, PAGE 144
L46-412-3601-02-001-000
- ⑱ L48-412-3601-01-010-000 (LOT 363)
- ⑲ EVELYN H. HOUSE
VOL. 3169, PAGE 444 (W. 1/2)
L48-412-3601-01-009-000 (LOT 362)
- ⑳ MATTHEW J. KONWICZKA
VOL. 2282, PAGE 800 (E. 1/2)
L48-412-3601-01-008-000 (LOT 362)
- ㉑ L48-412-3601-01-007-000 (LOT 361)
- ㉒ L48-412-3601-01-006-000 (LOT 360)
- ㉓ L48-412-3601-01-005-000 (LOT 359)
- ㉔ CLETUS WAGNER ETAL
VOL. 603, PAGE 561
L48-412-3601-01-002-000

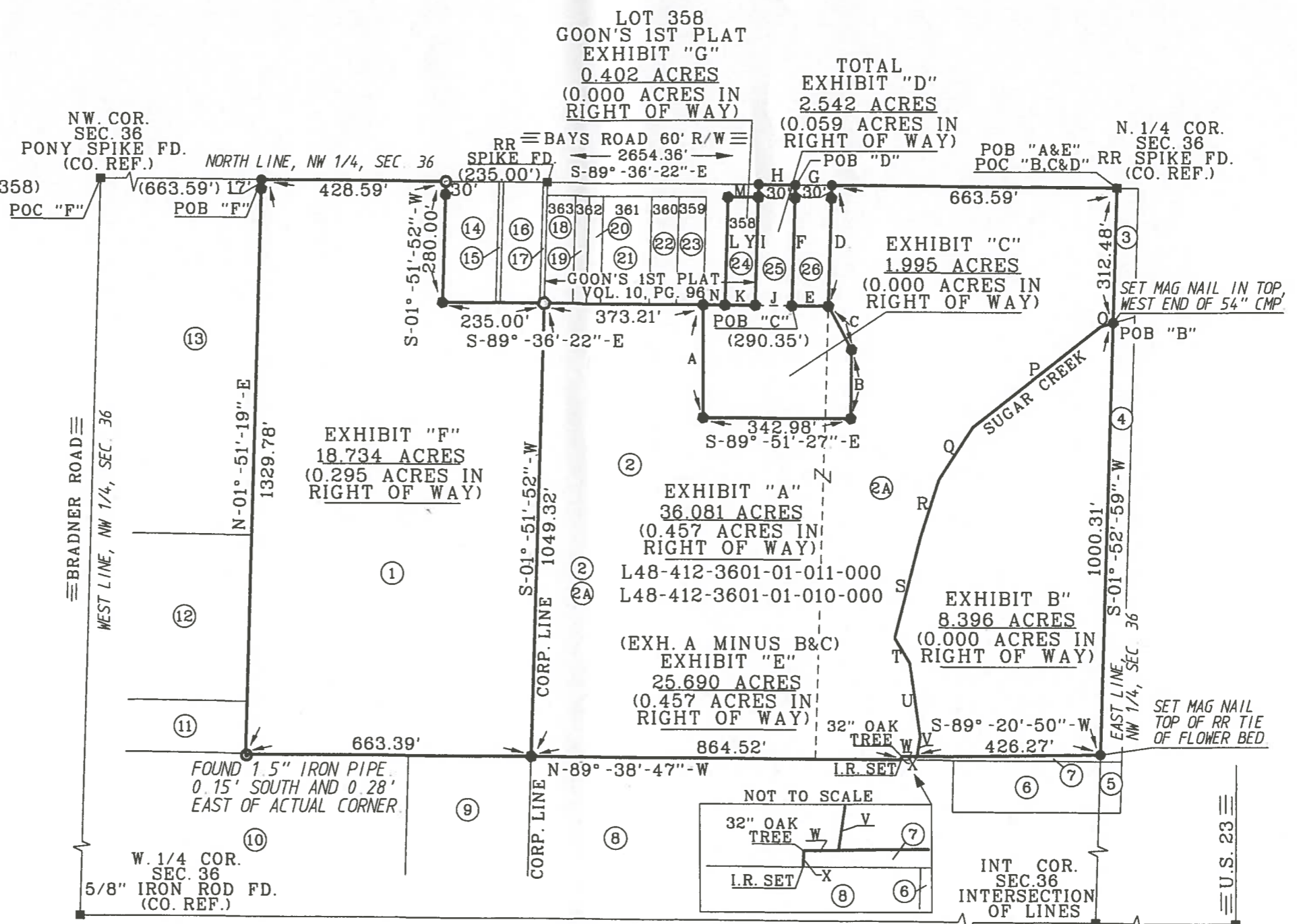

- SCALE
0' 75' 150' 300'
- 1" = 300'
LEGEND
- 5/8" CAPPED IRON ROD
 - MAG NAIL SET
 - MAG NAIL FOUND
 - 0.5" IRON PIPE FOUND
 - 1.5" IRON PIPE FOUND
 - POINT FOUND AS DESCRIBED

A	S-0°-22'-19"-W	261.2
B	N-0°-54'-12"-E	159.4
C	N-27°-58'-02"-W	113.9
D	N-01°-52'-25"-E	280.0
E	S-89°-36'-22"-E	85.10
F	N-01°-52'-25"-E	280.0
G	S-89°-36'-22"-E	85.10
H	S-89°-36'-22"-E	85.10
I	N-01°-52'-25"-E	280.0
J	S-89°-36'-22"-E	85.10
K	S-89°-36'-22"-E	70.01
L	N-01°-52'-25"-E	280.0
M	S-89°-36'-22"-E	70.09
N	N-89°-36'-22"-W	50.0
O	S-73°-02'-25"-W	30.00
P	S-51°-50'-11"-W	378.0
Q	S-33°-10'-16"-W	145.0
R	S-18°-07'-23"-W	141.0
S	S-14°-38'-51"-W	240.0
T	S-30°-57'-54"-E	67.5
U	S-07°-51'-30"-E	171.5
V	S-08°-42'-28"-W	46.5
W	S-89°-20'-50"-W	36.27
X	S-01°-55'-38"-W	7.48
Y	S-01°-52'-25"-W	250.0

THE BEARINGS REFERRED TO HEREIN ARE BASED UPON AN ASSUMED MERIDIAN AND ARE USED ONLY FOR THE PURPOSE OF ANGULAR MEASUREMENTS.

160' RECORD RIGHT OF WAY FOR BAYS ROAD AS PER WOOD CO. ENGINEER'S OFFICE.

SURVEY REF:
E. MEYER MAY 1937
MATTHEW C. MORRISON MAY 1962
LESTER H. POGGEMEYER AUG 1969
ASKINS MERCER INC. OCT 1992
POGGEMEYER DESIGN GROUP MAY 1999
POGGEMEYER DESIGN GROUP FEB. 2000

Village Of Risingsun
420 Main Street
P.O. Box 37
Risingsun, Ohio 43457

I HEREBY CERTIFY THIS SURVEY TO BE CORRECT AND TRUE TO THE BEST OF MY KNOWLEDGE.

Michael D. Barnhisel
MICHAEL D. BARNHISEL
REG. SURVEYOR #S-7678
DATE: 02-03-2018

Rick Whetzel
Mayor
Michael D. Barnhisel
Council President

