

Montgomery
A
645

SURVEY FOR: KURT A. BREWER

SW. 1/4 SECTION 35
T-4-N, R-12-E
MONTGOMERY TOWNSHIP, WOOD CO., OHIO

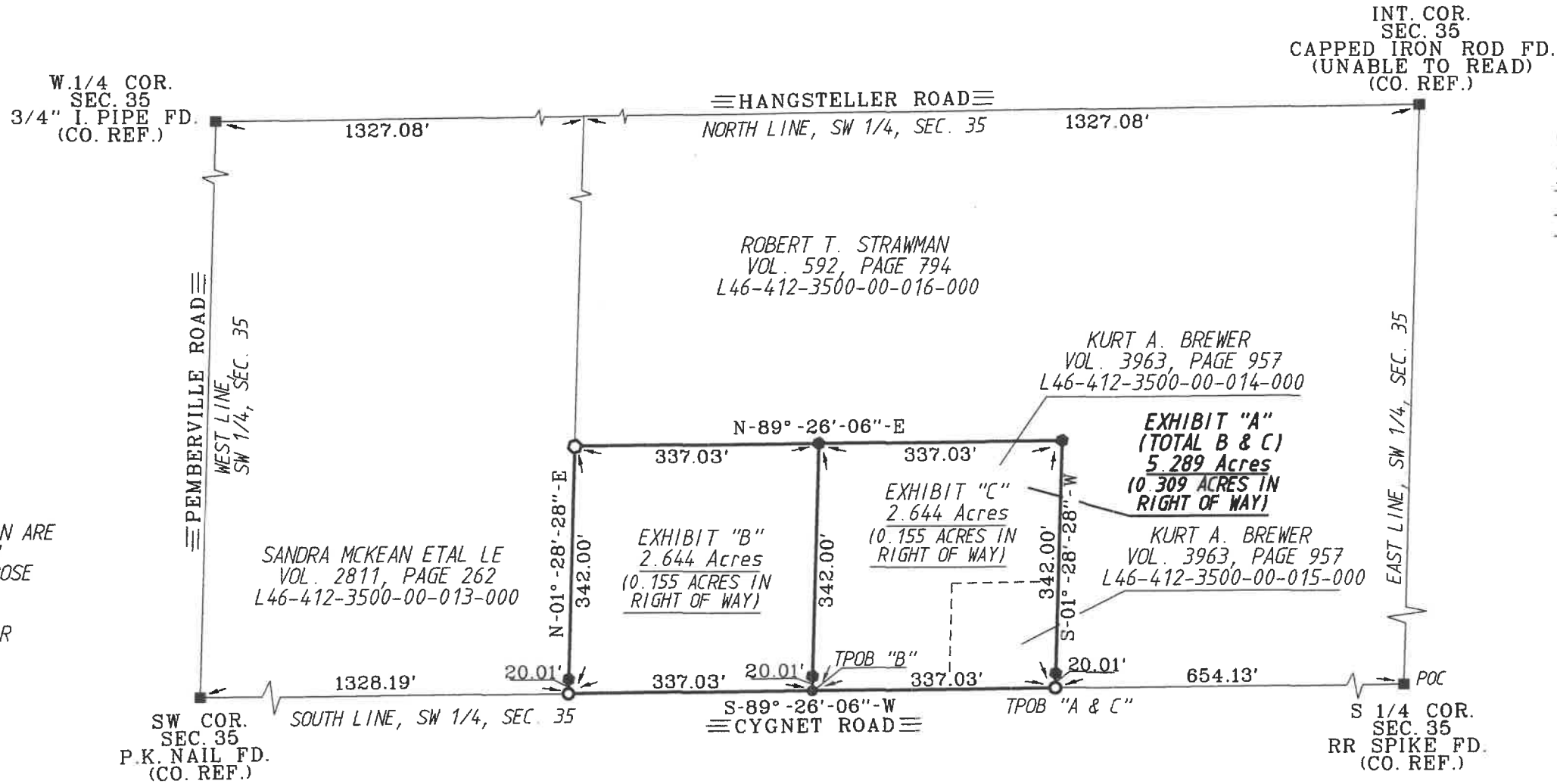

SURVEY REF:
LYBARGER APRIL 1971.
ASKINS MERCER NOV. 2, 1993.
WESTHOVEN JUNE 26, 1997.

THE BEARINGS REFERRED TO HEREIN ARE BASED UPON AN ASSUMED MERIDIAN AND ARE USED ONLY FOR THE PURPOSE OF ANGULAR MEASUREMENT.

(40' RECORD RIGHT OF WAY AS PER WOOD CO. ENGINEER'S OFFICE)

SCALE
0' 50' 100' 200'

LEGEND

- 30" CAPPED 5/8" IRON ROD SET STAMPED "BARNHISEL S-7678"
- RAILROAD SPIKE FOUND
- MAG NAIL SET
- 1/2" IRON ROD FOUND

I HEREBY CERTIFY THIS SURVEY TO BE CORRECT AND TRUE TO THE BEST OF MY KNOWLEDGE.

Michael D. Barnhisel
MICHAEL D. BARNHISEL
REG. SURVEYOR #S-7678
DATE: 03-14-2022



Montgomery
A
645