

Montgomery
A
638

SURVEY FOR: VALERIE K. WHIPPLE AND PAMELA M. DEEDS

NE 1/4, SECTION 33
T-4-N, R-12-E
MONTGOMERY TOWNSHIP, WOOD CO., OHIO

MATTHEW E. MORGART ETAL.
VOL. 626, PAGE 853
L45-412-3300-00-001-001

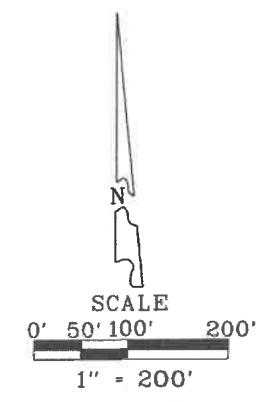
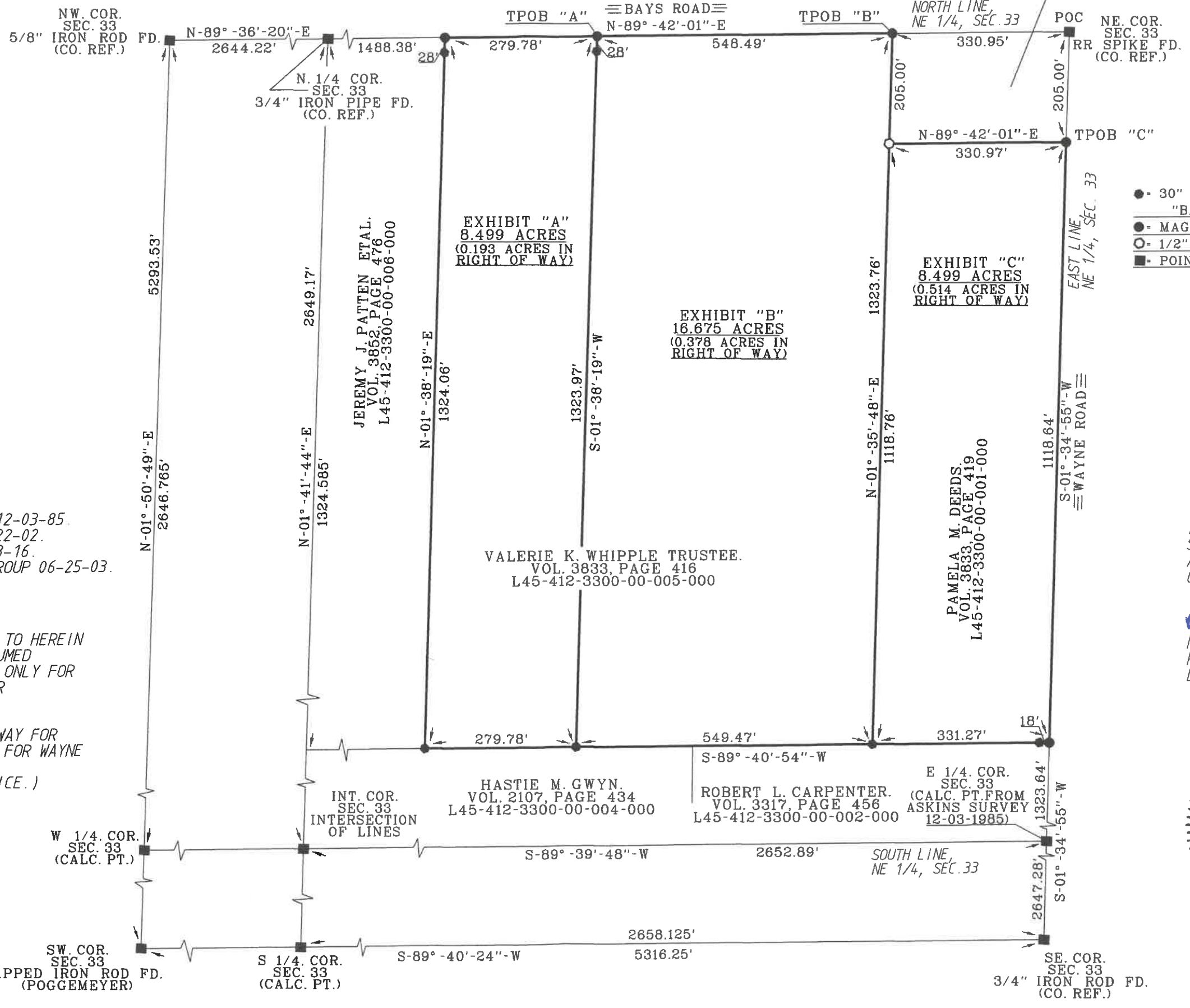

- LEGEND
- - 30" X 5/8" CAPPED IRON ROD SET "BARNHISEL S-7678"
 - - MAG NAIL SET
 - - 1/2" IRON ROD FOUND
 - - POINT FOUND AS DESCRIBED

SURVEY REF:
ASKINS MERCER INC. 12-03-85.
PERRY SURVEYING 05-22-02.
WHITING SURVEY 04-08-16.
POGGEMEYER DESIGN GROUP 06-25-03.

THE BEARINGS REFERRED TO HEREIN
ARE BASED UPON AN ASSUMED
MERIDIAN AND ARE USED ONLY FOR
THE PURPOSE OF ANGULAR
MEASUREMENT.

(60' RECORD RIGHT OF WAY FOR
BAYS ROAD AND 40' R/W FOR WAYNE
ROAD AS PER WOOD
COUNTY ENGINEER'S OFFICE.)

I HEREBY CERTIFY THIS
SURVEY TO BE CORRECT
AND TRUE TO THE BEST
OF MY KNOWLEDGE.

Michael D. Barnhise
MICHAEL D. BARNHISEL
REG. SURVEYOR #S-7678
DATE: 04-16-2021



Montgomery
A
638