

546
MONTGOMERY

546
MONTGOMERY

SURVEY FOR L. CHAMBERLAIN

P1 NW 1/4, NW 1/4, Sec. 30, T4N, R12E
Montgomery Township, Wood County, Ohio

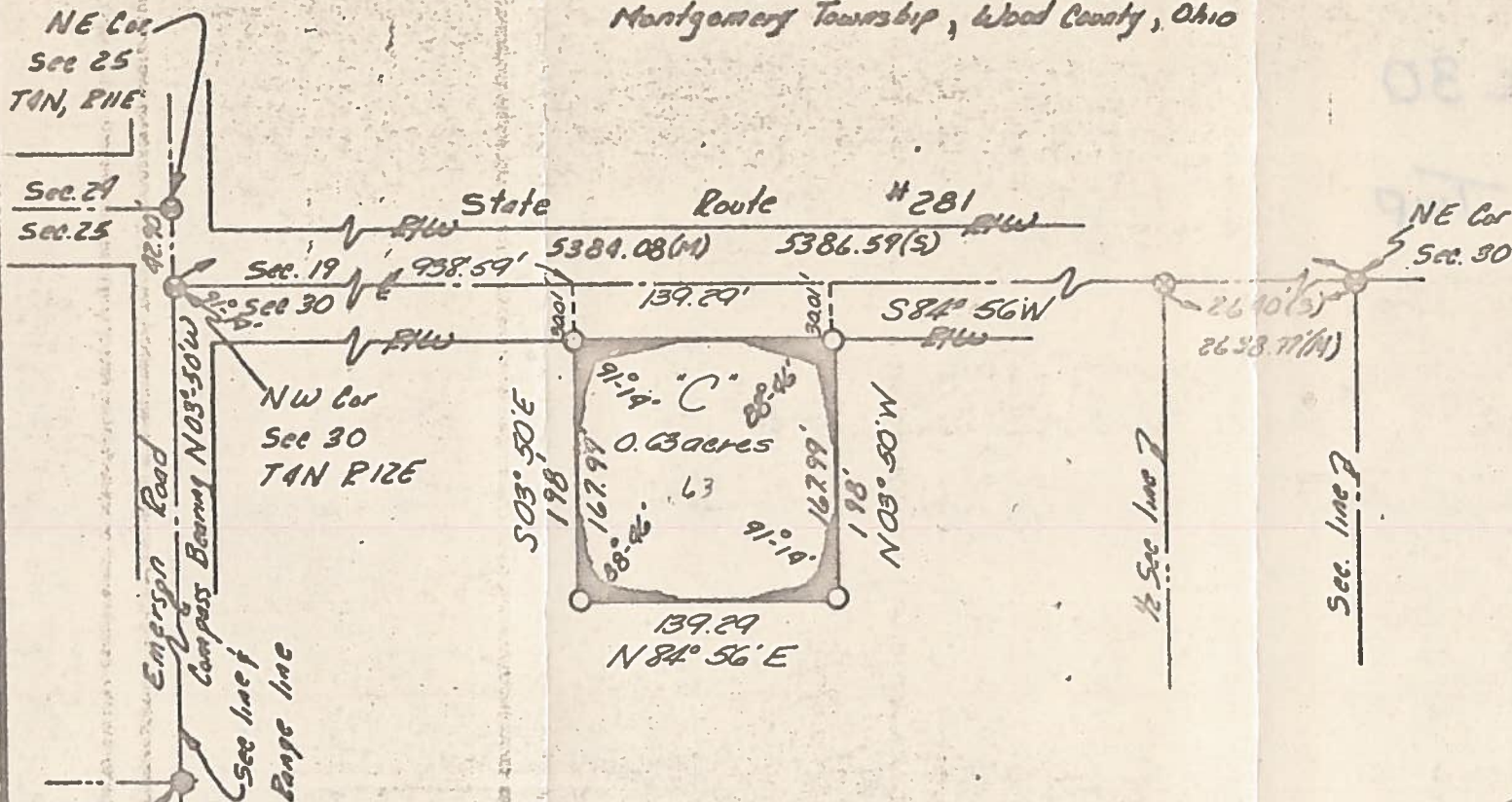

Scale: 1"=100'

LEGEND

- Iron pin (fd)
- ⊗ RR spike (fd)
- ⊗ RR spike set
- Iron pipe set
- (S) Survey
- (M) Measured

We Hereby Certify the above described parcel was surveyed during September 1971. All distances are in feet and decimals thereof.

LESTER H. ROCKWELL, P.E. ENGINEERS & SURVEYORS
BOWLING GREEN, OHIO

By: Arthur A. Lybarger
REGISTERED SURVEYOR Arthur A. Lybarger #4418