

Montgomery  
A  
634

# SURVEY FOR: GARY L. HARRISON

NW 1/4 & NE 1/4 AND SW 1/4, SECTION 29  
T-4-N, R-12-E  
MONTGOMERY TOWNSHIP, WOOD CO., OHIO

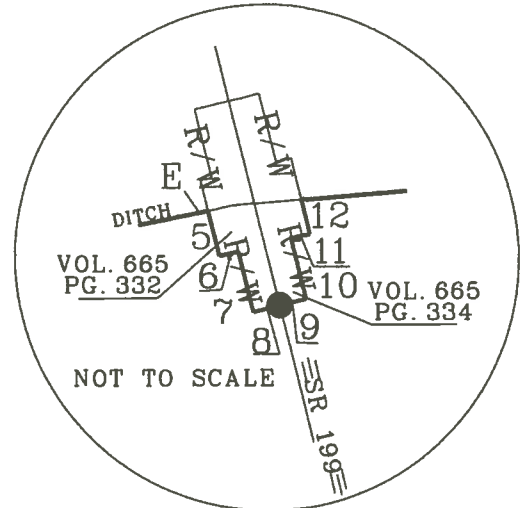
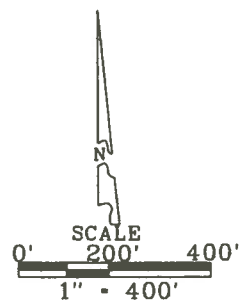

E	N-78°-49'-38"-E	23.00'
F	N-89°-44'-30"-E	52.34'
G	N-82°-26'-08"-E	201.62'
H	N-74°-51'-30"-E	127.05'
I	S-84°-36'-23"-E	71.14'
J	N-75°-55'-37"-E	235.46'
K	N-34°-12'-08"-E	88.59'
P	S-65°-52'-51"-W	104.17'
Q	S-78°-35'-55"-W	119.67'
R	N-71°-01'-31"-W	66.23'
S	N-73°-14'-30"-W	251.02'
T	N-85°-59'-33"-W	42.87'
U	S-65°-14'-54"-W	128.18'
V	S-58°-37'-29"-W	56.40'
W	S-82°-43'-06"-W	71.40'
X	S-74°-24'-43"-W	147.10'
Y	S-67°-07'-12"-W	69.86'
Z	S-79°-18'-18"-W	71.68'
AA	S-85°-08'-12"-W	536.71'
BB	S-60°-28'-28"-W	18.31'
CC	S-51°-08'-29"-W	5.56'
DD	S-85°-08'-12"-W	261.90'
EE	S-51°-08'-29"-W	48.69'
FF	S-85°-08'-12"-W	274.81'
GG	S-60°-28'-28"-W	159.43'
5	S-13°-45'-52"-E	58.87'
6	N-76°-14'-08"-E	25.00'
7	S-13°-45'-52"-E	80.00'
8	N-76°-14'-08"-E	35.00'
9	N-76°-14'-08"-E	35.00'
10	N-13°-45'-52"-W	80.00'
11	N-76°-14'-08"-E	25.00'
12	N-13°-45'-52"-W	45.31'

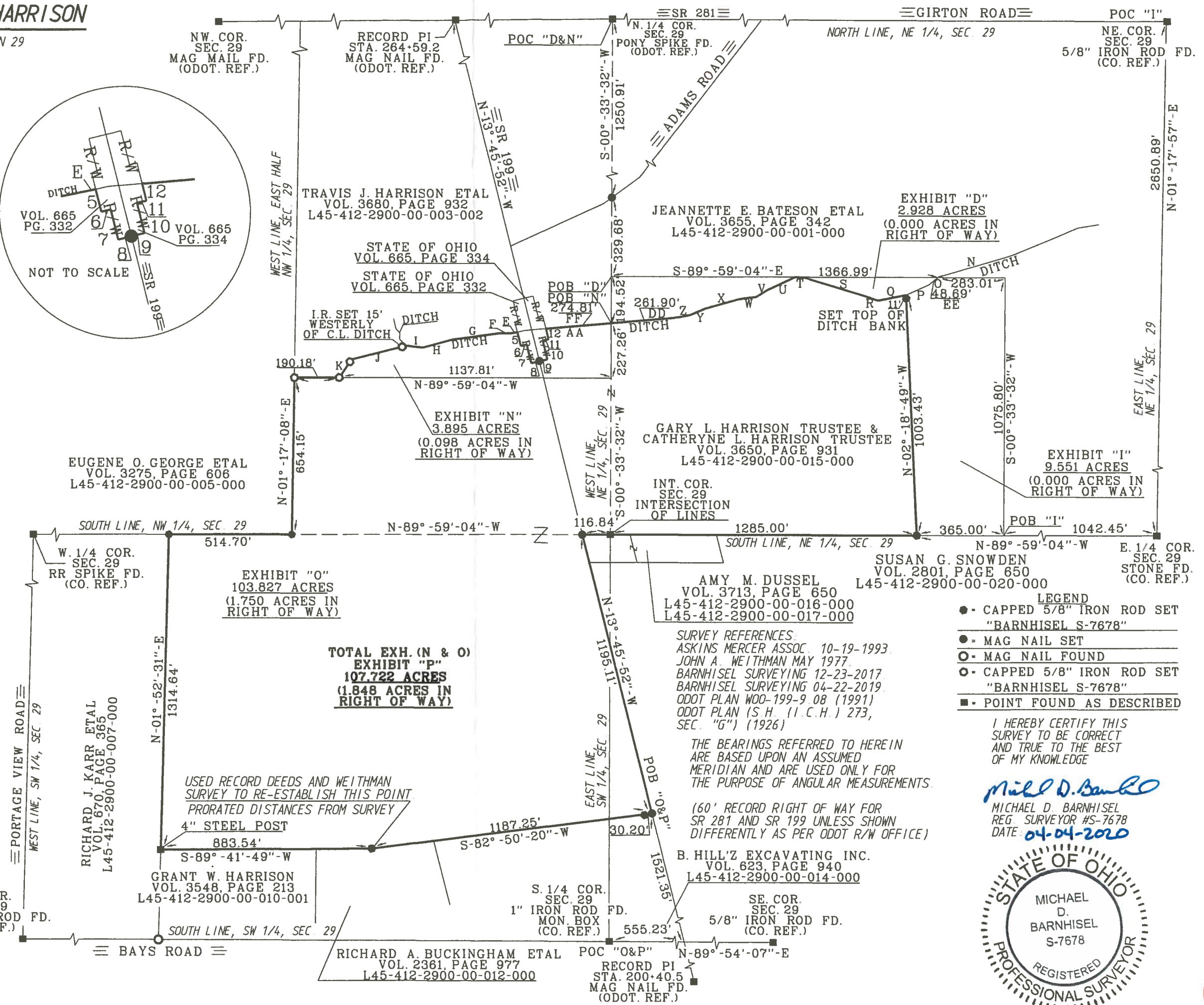

- LEGEND**
- - CAPPED 5/8" IRON ROD SET "BARNHISEL S-7678"
  - - MAG NAIL SET
  - - MAG NAIL FOUND
  - - CAPPED 5/8" IRON ROD SET "BARNHISEL S-7678"
  - - POINT FOUND AS DESCRIBED

**SURVEY REFERENCES:**  
 ASKINS MERCER ASSOC. 10-19-1993  
 JOHN A. WEITHMAN MAY 1977  
 BARNHISEL SURVEYING 12-23-2017  
 BARNHISEL SURVEYING 04-22-2019  
 ODOT PLAN WOO-199-9 08 (1991)  
 ODOT PLAN (S.H. (I.C.H.) 273, SEC. "G") (1926)

THE BEARINGS REFERRED TO HEREIN ARE BASED UPON AN ASSUMED MERIDIAN AND ARE USED ONLY FOR THE PURPOSE OF ANGULAR MEASUREMENTS.

(60' RECORD RIGHT OF WAY FOR SR 281 AND SR 199 UNLESS SHOWN DIFFERENTLY AS PER ODOT R/W OFFICE)

B. HILL'Z EXCAVATING INC.  
 VOL. 623, PAGE 940  
 L45-412-2900-00-014-000

I HEREBY CERTIFY THIS SURVEY TO BE CORRECT AND TRUE TO THE BEST OF MY KNOWLEDGE

*Michael D. Barnhisel*  
 MICHAEL D. BARNHISEL  
 REG. SURVEYOR #S-7678  
 DATE: 04-04-2020



Montgomery  
A  
634