

Montgomery  
A  
634

# SURVEY FOR: GARY L. HARRISON

NW 1/4 & NE 1/4 AND SW 1/4, SECTION 29  
T-4-N, R-12-E  
MONTGOMERY TOWNSHIP, WOOD CO., OHIO

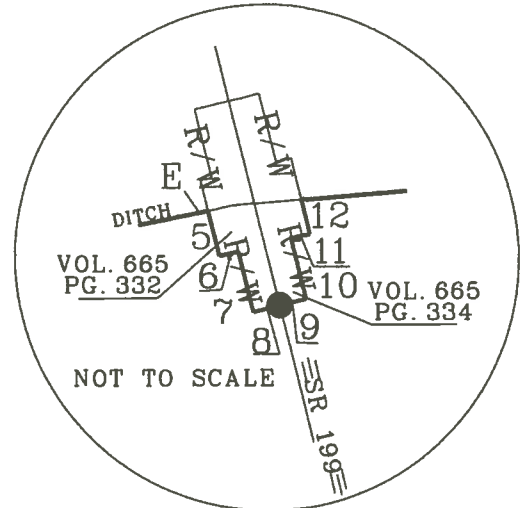
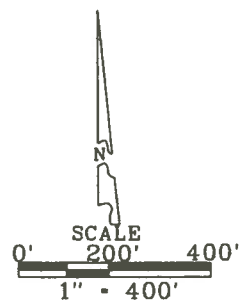

E	N-78°-49'-38"-E	23.00'
F	N-89°-44'-30"-E	52.34'
G	N-82°-26'-08"-E	201.62'
H	N-74°-51'-30"-E	127.05'
I	S-84°-36'-23"-E	71.14'
J	N-75°-55'-37"-E	235.46'
K	N-34°-12'-08"-E	88.59'
P	S-65°-52'-51"-W	104.17'
Q	S-78°-35'-55"-W	119.67'
R	N-71°-01'-31"-W	66.23'
S	N-73°-14'-30"-W	251.02'
T	N-85°-59'-33"-W	42.87'
U	S-65°-14'-54"-W	128.18'
V	S-58°-37'-29"-W	56.40'
W	S-82°-43'-06"-W	71.40'
X	S-74°-24'-43"-W	147.10'
Y	S-67°-07'-12"-W	69.86'
Z	S-79°-18'-18"-W	71.68'
AA	S-85°-08'-12"-W	536.71'
BB	S-60°-28'-28"-W	18.31'
CC	S-51°-08'-29"-W	5.56'
DD	S-85°-08'-12"-W	261.90'
EE	S-51°-08'-29"-W	48.69'
FF	S-85°-08'-12"-W	274.81'
GG	S-60°-28'-28"-W	159.43'
5	S-13°-45'-52"-E	58.87'
6	N-76°-14'-08"-E	25.00'
7	S-13°-45'-52"-E	80.00'
8	N-76°-14'-08"-E	35.00'
9	N-76°-14'-08"-E	35.00'
10	N-13°-45'-52"-W	80.00'
11	N-76°-14'-08"-E	25.00'
12	N-13°-45'-52"-W	45.31'

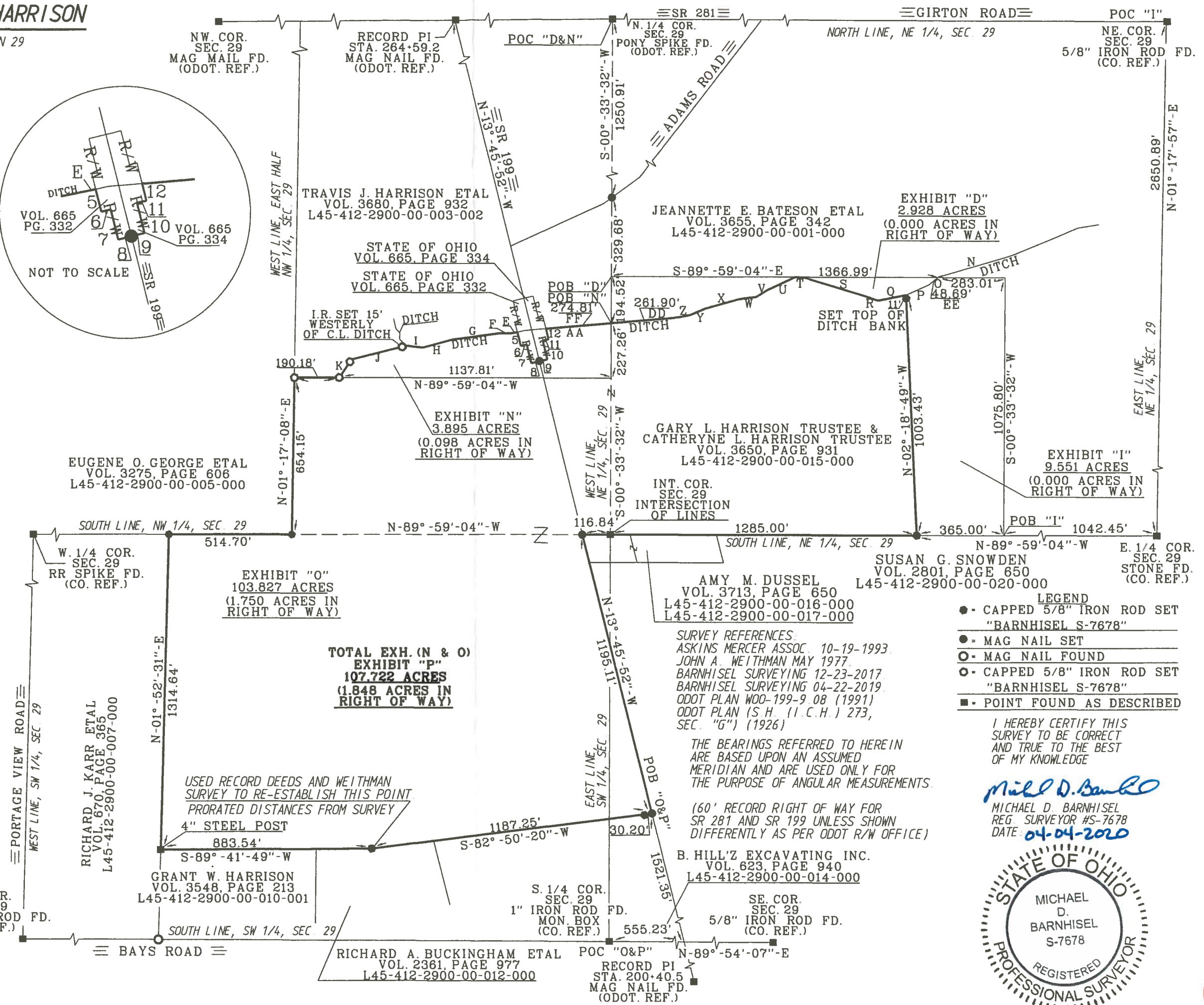

**EXHIBIT "O"**  
103.827 ACRES  
(1.750 ACRES IN RIGHT OF WAY)

**EXHIBIT "N"**  
3.895 ACRES  
(0.098 ACRES IN RIGHT OF WAY)

**EXHIBIT "D"**  
2.928 ACRES  
(0.000 ACRES IN RIGHT OF WAY)

**EXHIBIT "I"**  
9.551 ACRES  
(0.000 ACRES IN RIGHT OF WAY)

**TOTAL EXH. (N & O)**  
**EXHIBIT "P"**  
**107.722 ACRES**  
(1.848 ACRES IN RIGHT OF WAY)

**SURVEY REFERENCES:**  
ASKINS MERCER ASSOC. 10-19-1993  
JOHN A. WEITHMAN MAY 1977  
BARNHISEL SURVEYING 12-23-2017  
BARNHISEL SURVEYING 04-22-2019  
ODOT PLAN WOO-199-9 08 (1991)  
ODOT PLAN (S.H. (I.C.H.) 273, SEC. "G") (1926)

THE BEARINGS REFERRED TO HEREIN ARE BASED UPON AN ASSUMED MERIDIAN AND ARE USED ONLY FOR THE PURPOSE OF ANGULAR MEASUREMENTS.

(60' RECORD RIGHT OF WAY FOR SR 281 AND SR 199 UNLESS SHOWN DIFFERENTLY AS PER ODOT R/W OFFICE)

- LEGEND**
- - CAPPED 5/8" IRON ROD SET "BARNHISEL S-7678"
  - - MAG NAIL SET
  - - MAG NAIL FOUND
  - - CAPPED 5/8" IRON ROD SET "BARNHISEL S-7678"
  - - POINT FOUND AS DESCRIBED

I HEREBY CERTIFY THIS SURVEY TO BE CORRECT AND TRUE TO THE BEST OF MY KNOWLEDGE

*Michael D. Barnhisel*  
MICHAEL D. BARNHISEL  
REG. SURVEYOR #S-7678  
DATE: 04-04-2020



Montgomery  
A  
634