

SURVEY FOR: ALICE JEAN HARRISON

NW 1/4 & NE 1/4, SECTION 29
 NW 1/4, SECTION 28
 T-4-N, R-12-E
 MONTGOMERY TOWNSHIP, WOOD CO., OHIO

| | | |
|----|-----------------|---------|
| A | S-61°-43'-07"-W | 163.34' |
| B | S-48°-11'-07"-W | 123.18 |
| C | S-73°-50'-37"-W | 101.88' |
| D | N-88°-04'-31"-W | 45.05' |
| E | S-68°-44'-49"-W | 143.97' |
| F | S-71°-05'-40"-W | 145.82' |
| G | S-60°-28'-28"-W | 177.74' |
| H | S-55°-06'-41"-W | 122.21' |
| I | S-43°-43'-19"-W | 184.74' |
| J | S-71°-39'-26"-W | 324.35' |
| K | S-80°-47'-06"-W | 88.93' |
| L | S-66°-49'-34"-W | 110.79' |
| M | S-67°-54'-26"-W | 187.89' |
| N | S-73°-48'-05"-W | 323.38' |
| O | S-51°-08'-29"-W | 54.25' |
| P | S-65°-52'-51"-W | 104.17' |
| Q | S-78°-35'-55"-W | 119.67' |
| R | N-71°-01'-31"-W | 66.23' |
| S | N-73°-14'-30"-W | 251.02' |
| T | N-85°-59'-33"-W | 42.87' |
| U | S-65°-14'-54"-W | 128.18' |
| V | S-58°-37'-29"-W | 56.40' |
| W | S-82°-43'-06"-W | 71.40' |
| X | S-74°-24'-43"-W | 147.10' |
| Y | S-67°-07'-12"-W | 69.86' |
| Z | S-79°-18'-18"-W | 71.68' |
| AA | S-85°-08'-12"-W | 536.71' |
| BB | S-60°-28'-28"-W | 18.31' |
| CC | S-51°-08'-29"-W | 5.56' |
| DD | S-85°-08'-12"-W | 261.90' |
| EE | S-51°-08'-29"-W | 48.69' |
| FF | S-85°-08'-12"-W | 274.81' |
| GG | S-60°-28'-28"-W | 159.43' |
| 1 | N-13°-45'-52"-W | 54.69' |
| 2 | S-76°-14'-08"-W | 20.00' |
| 3 | N-13°-45'-52"-W | 90.00' |
| 4 | S-76°-14'-08"-W | 40.00' |

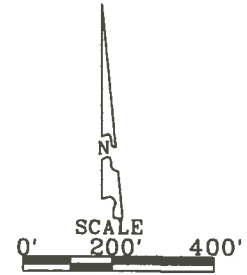
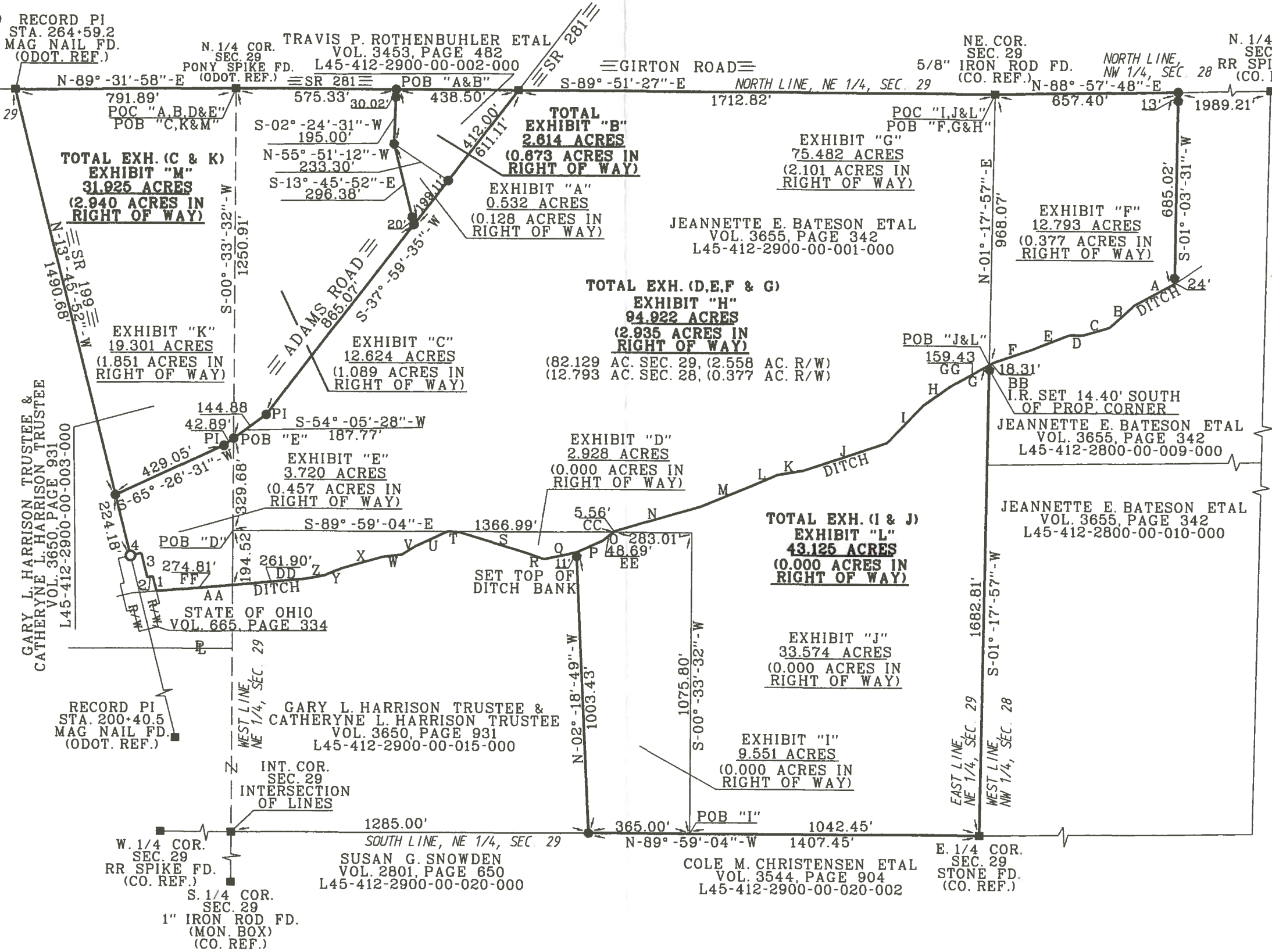

- LEGEND**
- - CAPPED 5/8" IRON ROD SET "BARNHISEL S-7678"
 - - MAG NAIL SET
 - - MAG NAIL FOUND
 - - POINT FOUND AS DESCRIBED

SURVEY REFERENCES
 ASKINS MERCER ASSOC. 10-19-1993
 BARNHISEL SURVEYING 12-23-2017
 BARNHISEL SURVEYING 04-22-2019
 ODOT PLAN WOO-199-9.08 (1991)
 ODOT PLAN (S.H. (I.C.H.) 273, SEC. "G") (1926)

THE BEARINGS REFERRED TO HEREIN ARE BASED UPON AN ASSUMED MERIDIAN AND ARE USED ONLY FOR THE PURPOSE OF ANGULAR MEASUREMENTS

(60' RECORD RIGHT OF WAY FOR SR 281 AND SR 199 UNLESS SHOWN DIFFERENTLY AS PER ODOT R/W OFFICE)

I HEREBY CERTIFY THIS SURVEY TO BE CORRECT AND TRUE TO THE BEST OF MY KNOWLEDGE.

Michael D. BarnhiseL
 MICHAEL D. BARNHISEL
 REG. SURVEYOR #S-7678
 DATE 04-04-2020

