

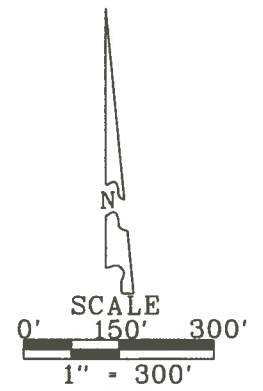

SURVEY FOR: TRAVIS HARRISON

NW. 1/4 SECTION 29
T-4-N, R-12-E
MONTGOMERY TOWNSHIP, WOOD CO., OHIO

A	S-76°-14'-08"-W	45.00'
B	S-13°-45'-52"-E	90.00
C	S-76°-14'-08"-W	15.00'
D	S-13°-45'-52"-E	40.48'
E	S-78°-49'-38"-W	26.47'
F	S-89°-44'-30"-W	52.34'
G	S-82°-26'-08"-W	201.62'
H	S-74°-51'-30"-W	127.05'
I	N-84°-36'-23"-W	71.14'
J	S-75°-55'-37"-W	235.46'
K	S-34°-12'-08"-W	88.59'
L	S-39°-59'-00"-E	152.23'
M	S-83°-02'-02"-E	30.45'
N	N-47°-58'-58"-E	78.13'
O	N-04°-42'-58"-E	104.10'
P	N-53°-54'-28"-E	111.33'
Q	N-18°-30'-28"-E	82.75'
R	N-48°-51'-32"-W	245.88'
S	N-02°-54'-32"-W	101.56'
T	N-19°-49'-28"-E	93.91'
U	N-00°-59'-58"-E	276.90'
V	N-11°-02'-28"-E	257.48'
W	N-03°-52'-14"-W	383.26'
X	N-00°-03'-11"-W	249.20'

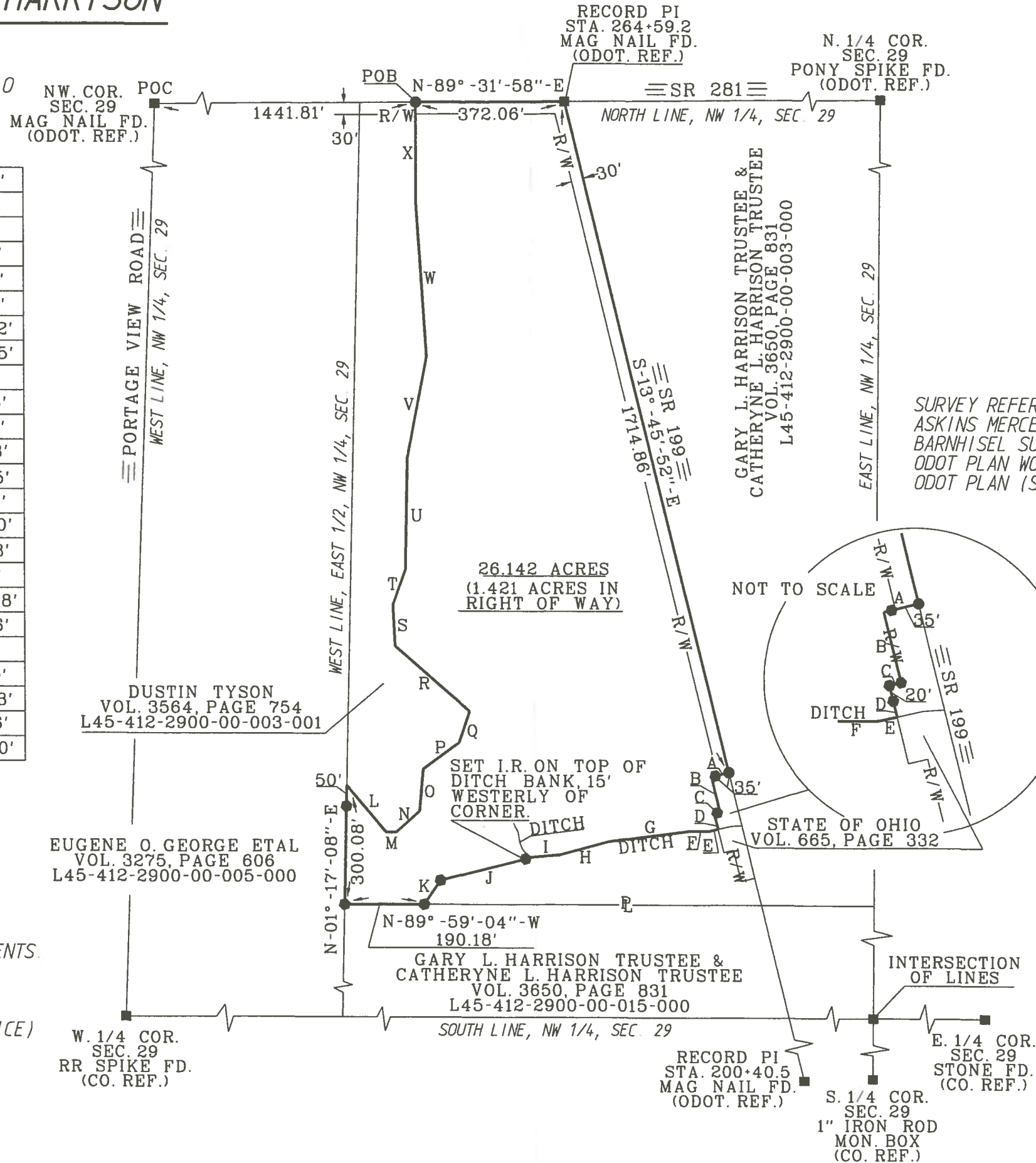

- LEGEND**
- - CAPPED 5/8" IRON ROD SET "BARNHISEL S-7678"
 - - MAG NAIL SET
 - - POINT FOUND AS DESCRIBED

SURVEY REFERENCES:
 ASKINS MERCER ASSOC. 10-19-1993.
 BARNHISEL SURVEYING 12-23-2017.
 ODOT PLAN WOO-199-9.08 (1991)
 ODOT PLAN (S.H. (I.C.H.) 273, SEC. "G") (1926)

I HEREBY CERTIFY THIS SURVEY TO BE CORRECT AND TRUE TO THE BEST OF MY KNOWLEDGE.

Michael D. Barnhisel
 MICHAEL D. BARNHISEL
 REG. SURVEYOR #S-7678
 DATE: 04-22-2019

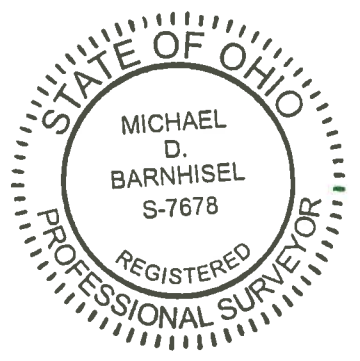

THE BEARINGS REFERRED TO HEREIN ARE BASED UPON AN ASSUMED MERIDIAN AND ARE USED ONLY FOR THE PURPOSE OF ANGULAR MEASUREMENTS.

(60' RECORD RIGHT OF WAY FOR SR 281 AND SR 199 UNLESS SHOWN DIFFERENTLY AS PER ODOT R/W OFFICE)

EUGENE O. GEORGE ETAL
 VOL. 3275, PAGE 606
 L45-412-2900-00-005-000

GARY L. HARRISON TRUSTEE & CATHERYNE L. HARRISON TRUSTEE
 VOL. 3650, PAGE 831
 L45-412-2900-00-015-000

STATE OF OHIO
 VOL. 665, PAGE 332

RECORD PI
 STA. 200+40.5
 MAG NAIL FD.
 (ODOT. REF.)

S. 1/4 COR.
 SEC. 29
 1" IRON ROD
 MON. BOX
 (CO. REF.)

E. 1/4 COR.
 SEC. 29
 STONE FD.
 (CO. REF.)

