

# SURVEY FOR: JAMES AND JANET SCHMITZ

NE 1/4 SECTION 27  
 T-4-N, R-12-E  
 MONTGOMERY TOWNSHIP, WOOD CO., OHIO

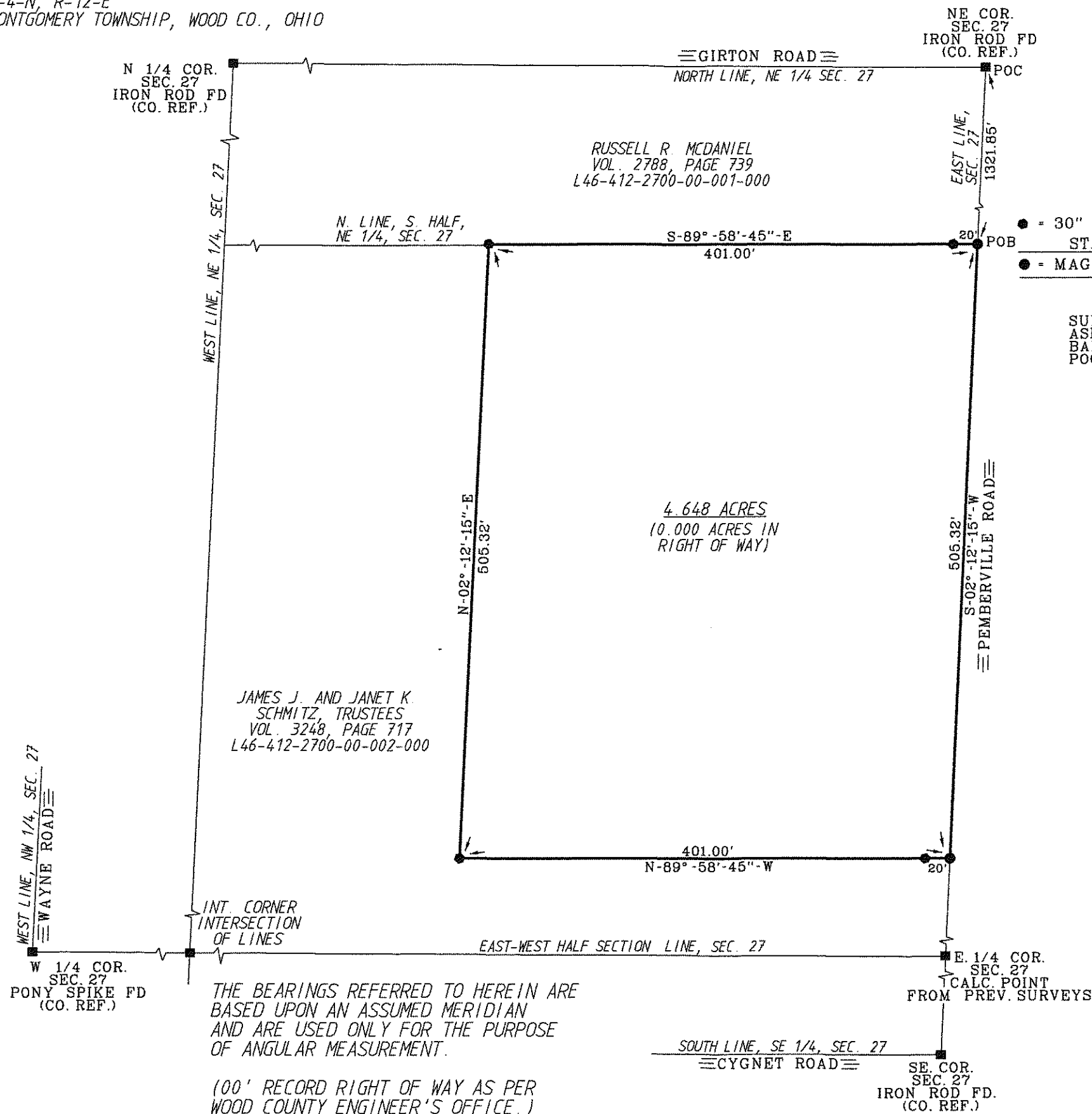

RUSSELL R. MCDANIEL  
 VOL. 2788, PAGE 739  
 L46-412-2700-00-001-000

JAMES J. AND JANET K. SCHMITZ, TRUSTEES  
 VOL. 3248, PAGE 717  
 L46-412-2700-00-002-000

4.648 ACRES  
 (0.000 ACRES IN RIGHT OF WAY)

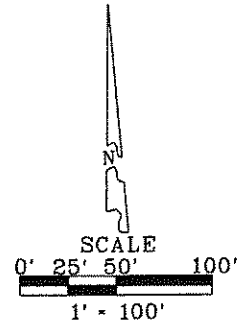

- LEGEND
- = 30" CAPPED 5/8" IRON ROD SET STAMPED "BARNHISEL S-7678"
  - = MAG NAIL SET

SURVEY REF:  
 ASKINS MERCER INC. 02/24/87  
 BARNHISEL SURVEYING 05/21/2002  
 POGGEMEYER DESIGN GROUP INC 05/16/97

I HEREBY CERTIFY THIS SURVEY TO BE CORRECT AND TRUE TO THE BEST OF MY KNOWLEDGE.

*Michael D. Barnhisel*  
 MICHAEL D. BARNHISEL  
 REG. SURVEYOR #S-7678  
 DATE: 04-17-16



THE BEARINGS REFERRED TO HEREIN ARE BASED UPON AN ASSUMED MERIDIAN AND ARE USED ONLY FOR THE PURPOSE OF ANGULAR MEASUREMENT.

(00' RECORD RIGHT OF WAY AS PER WOOD COUNTY ENGINEER'S OFFICE.)