

SURVEY FOR: KATHY TAHY

SW. 1/4, SECTION 14 AND NW. 1/4 SECTION 23
T-4-N, R-12-E
MONTGOMERY TOWNSHIP, WOOD CO., OHIO

Montgomery
A
2

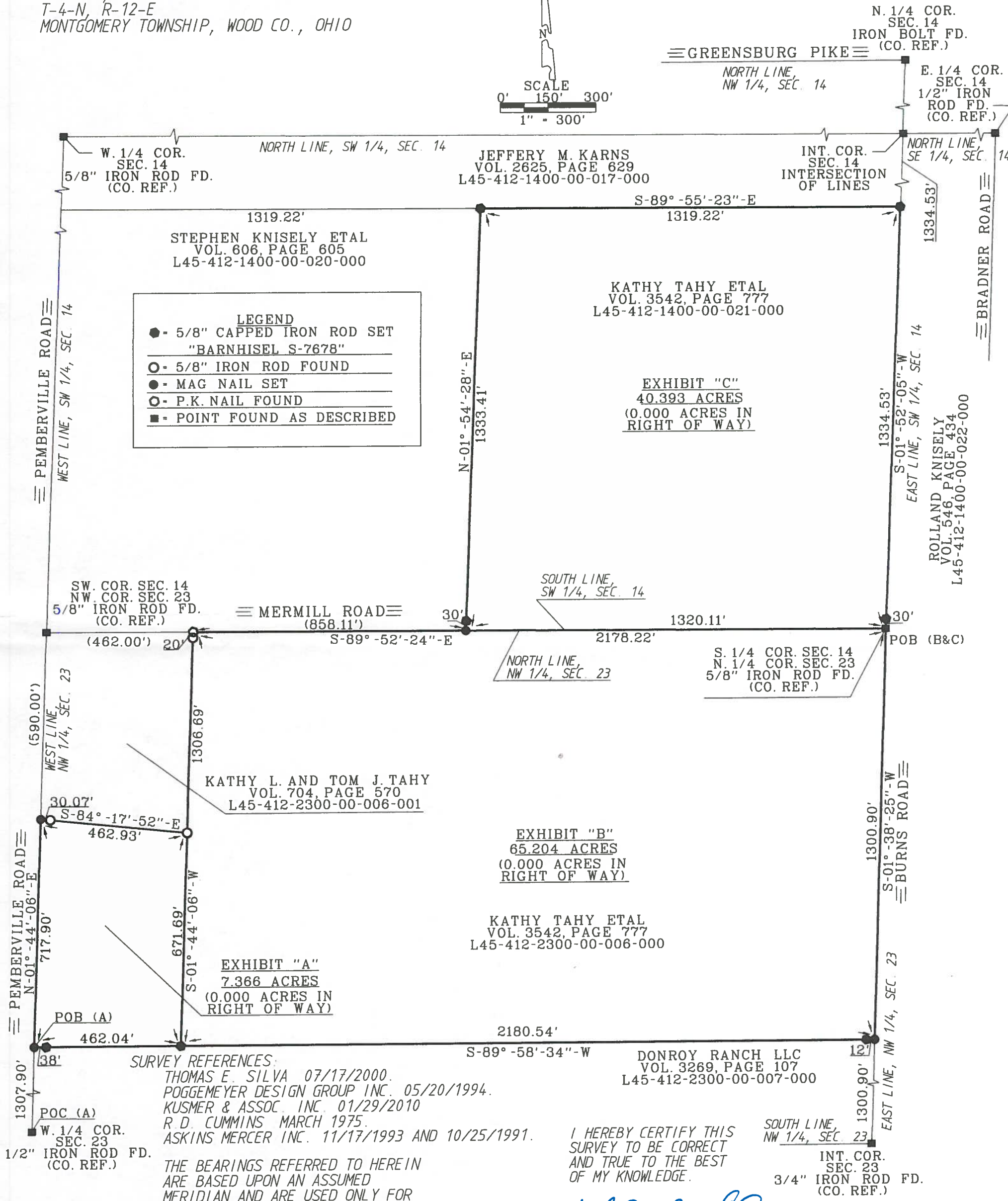
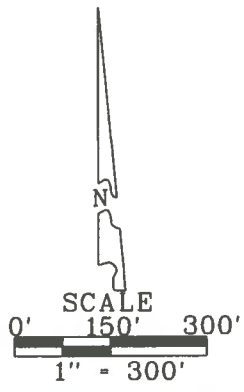

LEGEND

- - 5/8" CAPPED IRON ROD SET "BARNHISEL S-7678"
- - 5/8" IRON ROD FOUND
- - MAG NAIL SET
- - P.K. NAIL FOUND
- - POINT FOUND AS DESCRIBED

SURVEY REFERENCES:
 THOMAS E. SILVA 07/17/2000.
 POGGEMEYER DESIGN GROUP INC. 05/20/1994.
 KUSMER & ASSOC. INC. 01/29/2010
 R. D. CUMMINS MARCH 1975.
 ASKINS MERCER INC. 11/17/1993 AND 10/25/1991.

THE BEARINGS REFERRED TO HEREIN ARE BASED UPON AN ASSUMED MERIDIAN AND ARE USED ONLY FOR THE PURPOSE OF ANGULAR MEASUREMENTS.

(NO RECORD RIGHT OF WAY FOR MERMILL ROAD, PEMBERVILLE ROAD AND BURNS ROAD AS PER WOOD COUNTY ENGINEER'S OFFICE)

I HEREBY CERTIFY THIS SURVEY TO BE CORRECT AND TRUE TO THE BEST OF MY KNOWLEDGE.

Michael D. Barnhisel
 MICHAEL D. BARNHISEL
 REG. SURVEYOR #S-7678
 DATE: 11-26-2017

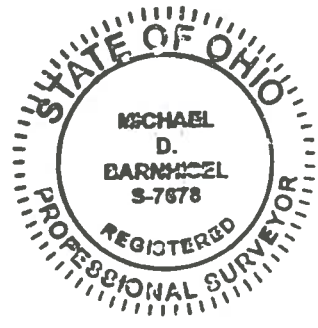

Montgomery
A
603