

559
MONTGOMERY

SURVEY FOR L. CHAMBERLAIN

PART OF SW 1/4, NE 1/4, SEC. 22, T4N,
R12E, MONTGOMERY TOWNSHIP,
COUNTY OF WOOD, STATE OF OHIO

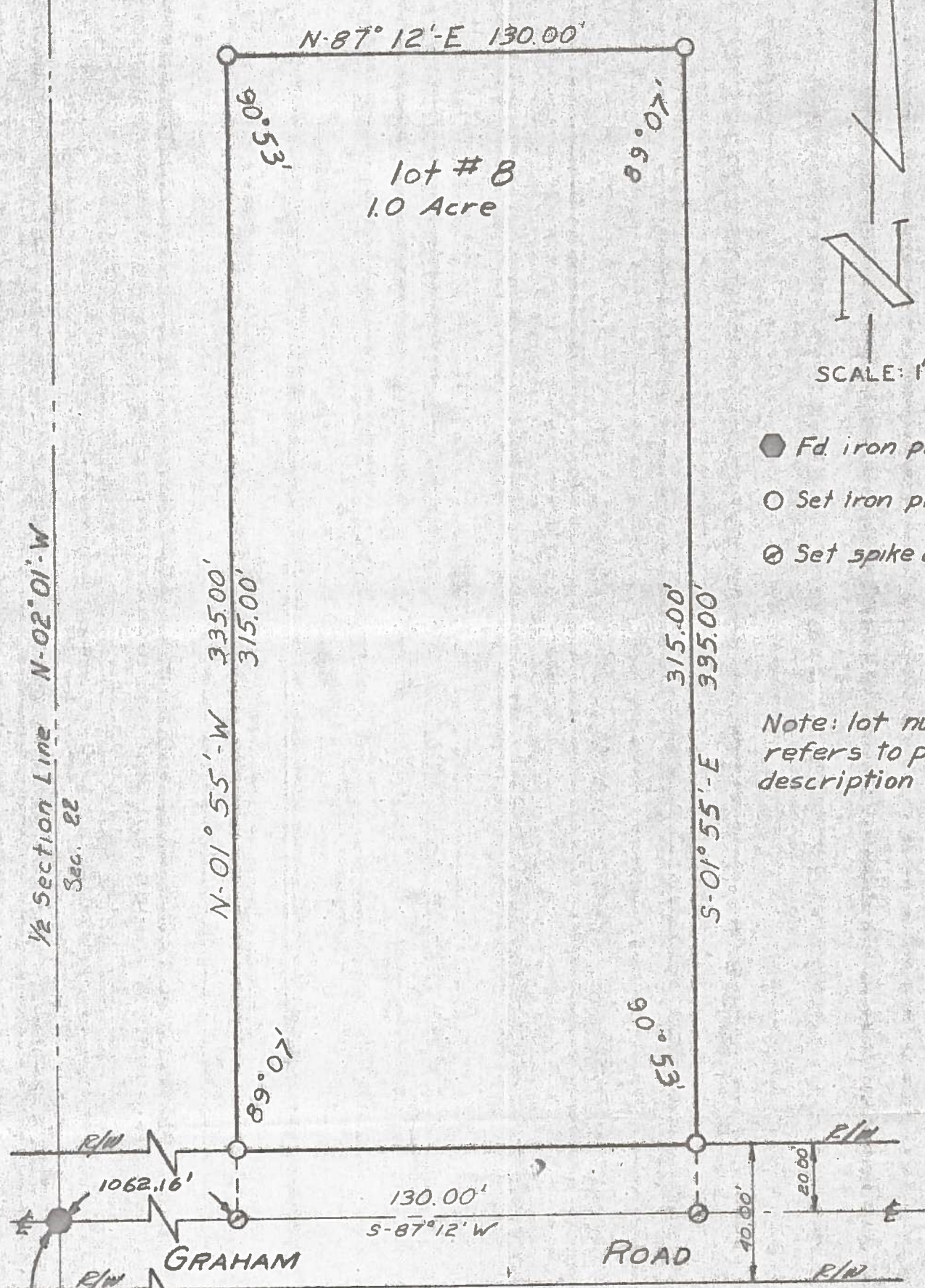

- Fd. iron pin
- Set iron pipe
- ⊙ Set spike & shiner

Note: lot number refers to property description only.

SW CORNER
SW 1/4, NE 1/4
Interior 1/4 Post
Section 22

We hereby certify the above described parcel was surveyed during December 1971
All distances are in feet and decimals thereof.

LESTER H. POGGEMEYER, P.E., INC.
Engineers and Surveyors, Bowling Green, Ohio

Arthur O. Lybarger
Arthur O. Lybarger -- Reg. Surveyor #4418

*71125-5 KCD

559
MONTGOMERY