

555  
MONTGOMERY

# SURVEY FOR L. CHAMBERLAIN

PART OF SW<sup>1</sup>/<sub>4</sub>, NE<sup>1</sup>/<sub>4</sub>, SEC 22, T4N,  
R12E, MONTGOMERY TOWNSHIP,  
COUNTY OF WOOD, STATE OF OHIO

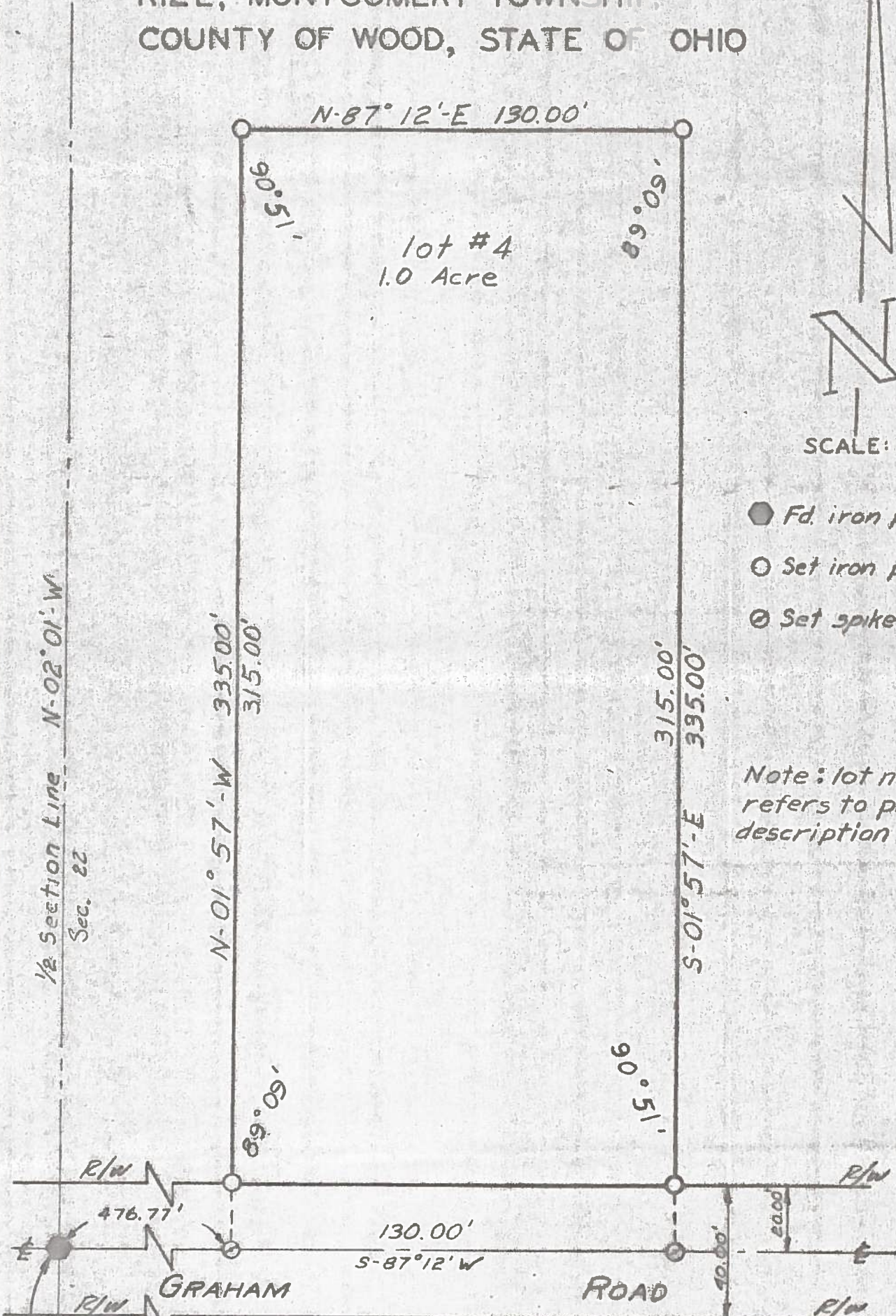

lot #4  
1.0 Acre

SCALE: 1" = 40'

- Fd. iron pin
- Set iron pipe
- ⊗ Set spike & shiner

Note: lot number refers to property description only.

1/2 Section Line N-02°01'-W  
Sec. 22

SW CORNER  
SW<sup>1</sup>/<sub>4</sub>, NE<sup>1</sup>/<sub>4</sub>  
Interior 1/4 Post  
Section 22

We hereby certify the above described parcel was surveyed during December 1971. All distances are in feet and decimals thereof.

LESTER H. FOGGEMEYER, P.E., INC.  
Engineers and Surveyors, Bowling Green, Ohio

*Arthur O. Lybarger*  
Arthur O. Lybarger — Reg. Surveyor #4418

555  
MONTGOMERY

#71125-S KCD