

SURVEY FOR: JACK W. CASSADY

SE. 1/4 SECTION 20 AND
SW. 1/4 SECTION 21
T-4-N, R-12-E
MONTGOMERY TOWNSHIP, WOOD CO., OHIO

DIERKSHEIDE FAMILY FARMS LLC
VOL. 3378, PAGE 680
L45-412-2000-00-003-000

GENETTA BENSCHOTER
VOL. 3184, PAGE 293
L45-412-2100-00-032-000

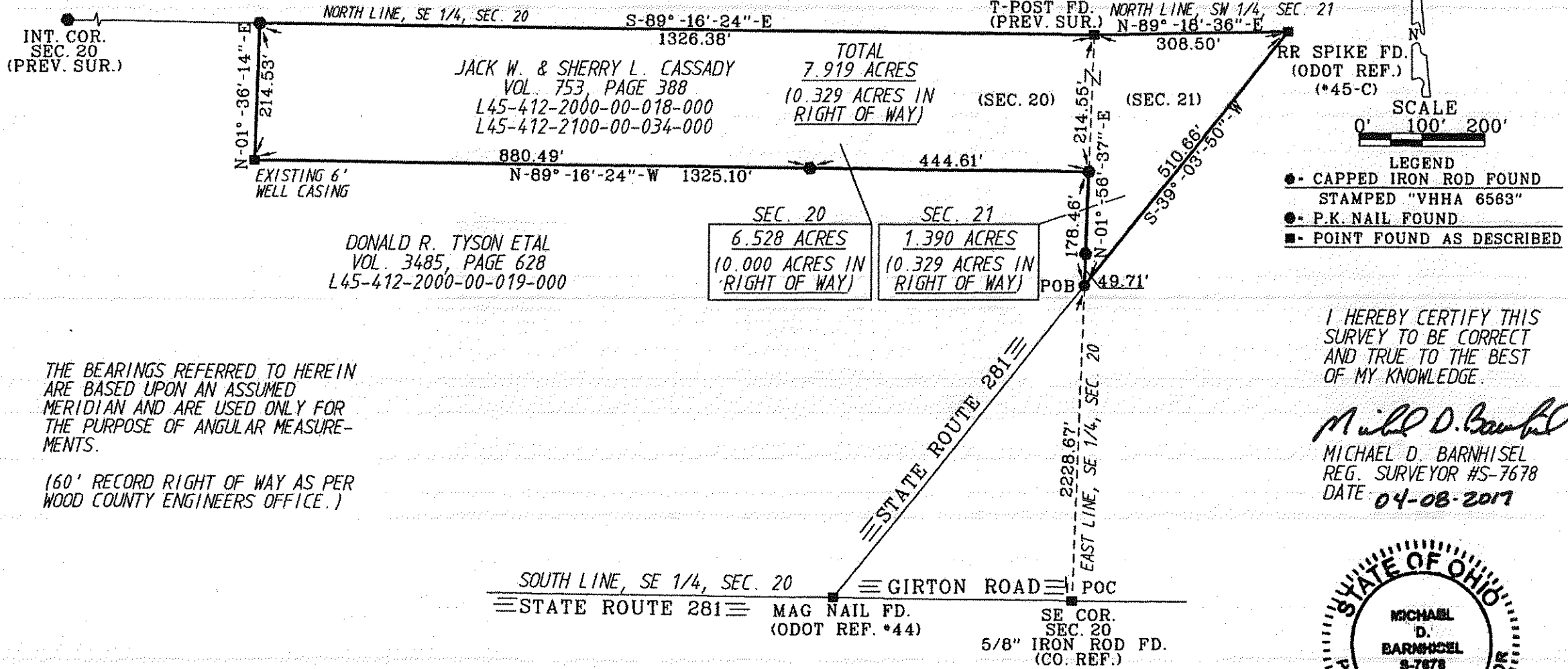

THE BEARINGS REFERRED TO HEREIN
ARE BASED UPON AN ASSUMED
MERIDIAN AND ARE USED ONLY FOR
THE PURPOSE OF ANGULAR MEASURE-
MENTS.

(60' RECORD RIGHT OF WAY AS PER
WOOD COUNTY ENGINEERS OFFICE.)

I HEREBY CERTIFY THIS
SURVEY TO BE CORRECT
AND TRUE TO THE BEST
OF MY KNOWLEDGE.

Michael D. Barnhisel
MICHAEL D. BARNHISEL
REG. SURVEYOR #S-7678
DATE: 04-08-2017

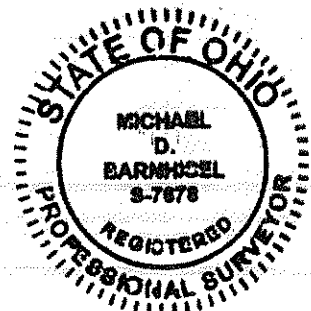

Montgomery
B
526