

PLAT OF SURVEY
 In the S $\frac{1}{2}$ of the SOUTHEAST QUARTER
 SECTION 20, MONTGOMERY TOWNSHIP
 WOOD COUNTY, OHIO.
 T14N R12E

561
 Montgomery

S $\frac{1}{4}$ Post Sec. 20
 Montgomery Twp.

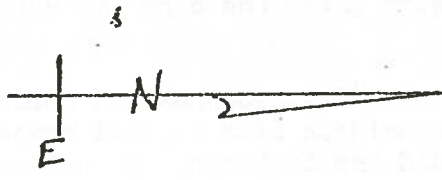

1" = 100'
 O Iron Pipe Set
 X P.K. Nail Set

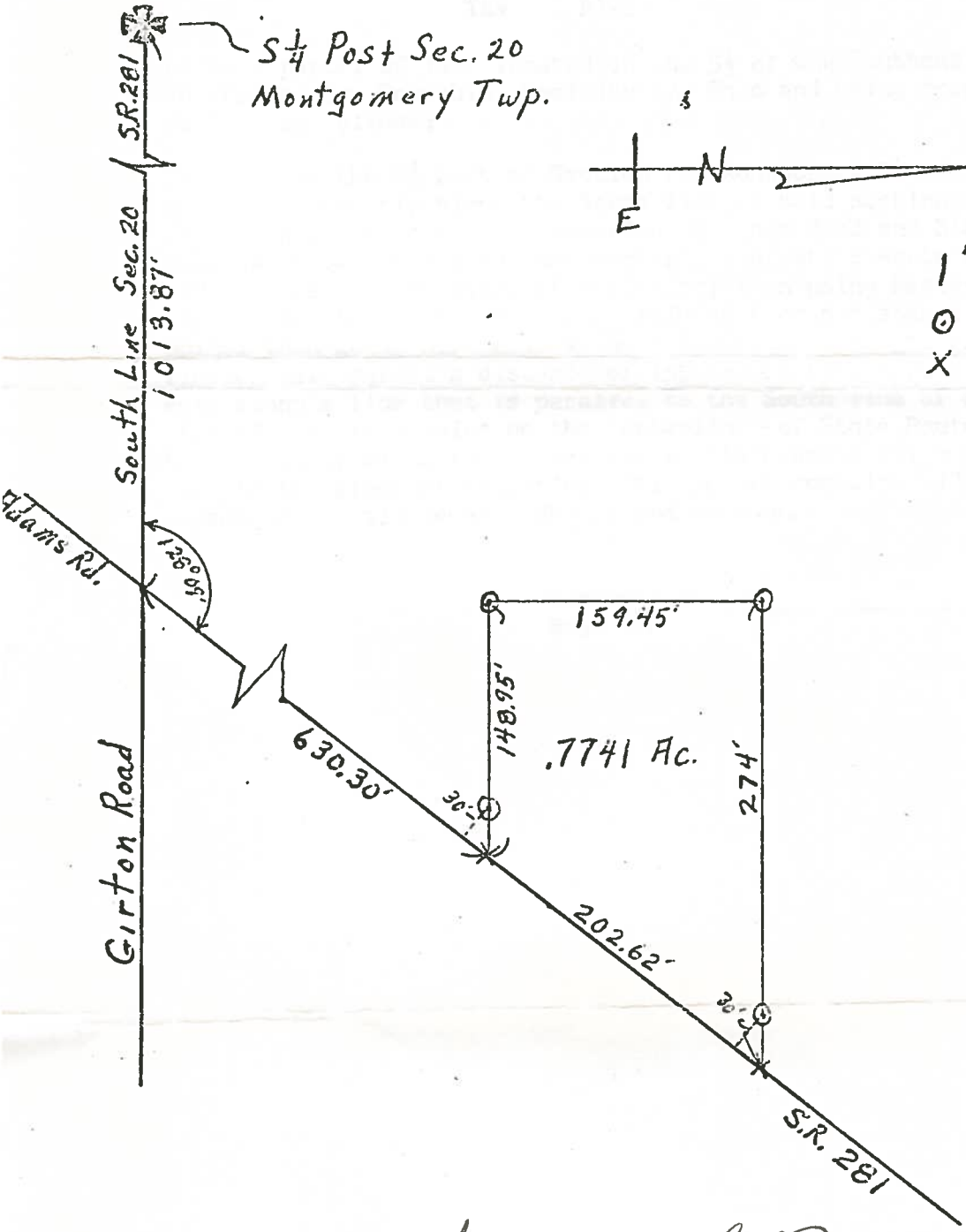

202.62
 30
 607.860

Surveyed by George W. Smith
 Reg. Sur. No. 5626
 10-7-1971



561
 Montgomery