

Montgomery
B
470

SURVEY FOR: LOUIS BROSSIA
NW. 1/4, SEC. 10
T-4-N, R-12-E
MONTGOMERY TWP., WOOD CO., OHIO

NW. Cor.
Sec. 10
Iron Rod Fd
(Co. Ref.)

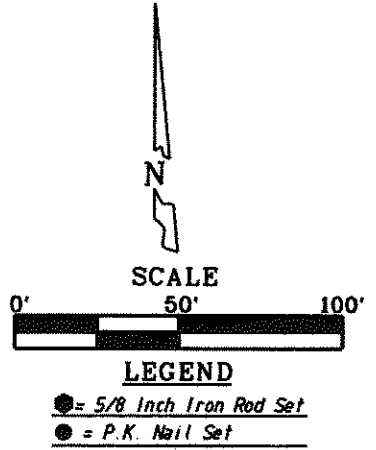
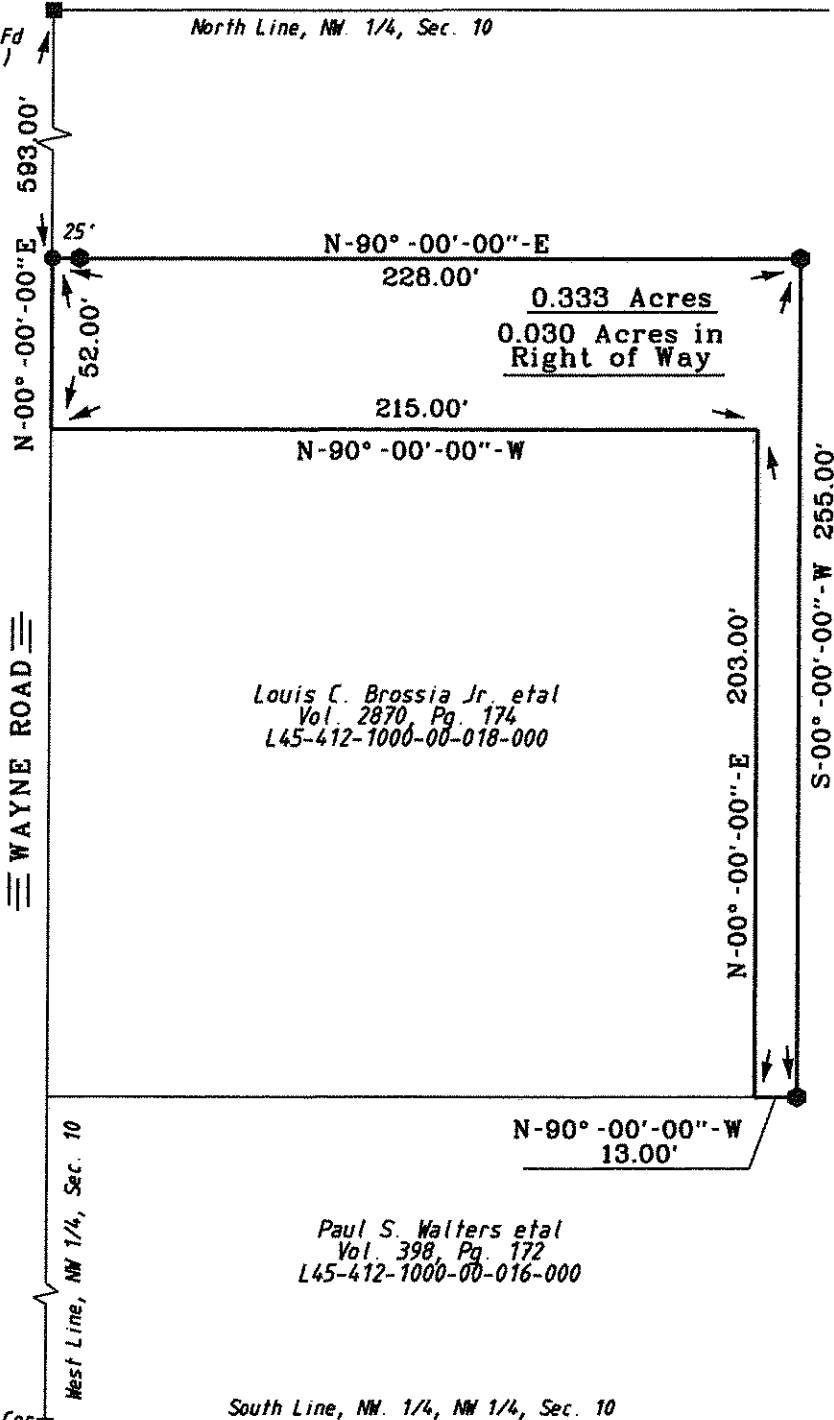

I HEREBY CERTIFY THIS SURVEY TO BE CORRECT AND TRUE TO THE BEST OF MY KNOWLEDGE.

Michael D. Barnhisel
MICHAEL D. BARNHISEL
REG. SURVEYOR #S-7678
JUNE 30, 2012



The bearings referred to herein are based upon an assumed meridian and are used only for the purpose of angular measurement.

50' right of way, as per Wood Co. Engineer's Office)

Montgomery
B
470