

Montgomery  
B  
457

# SURVEY FOR: THOMAS WALDOCK

PT. NW. 1/4, SEC. 10  
T-4-N, R-12-E  
MONTGOMERY TWP., WOOD CO., OHIO

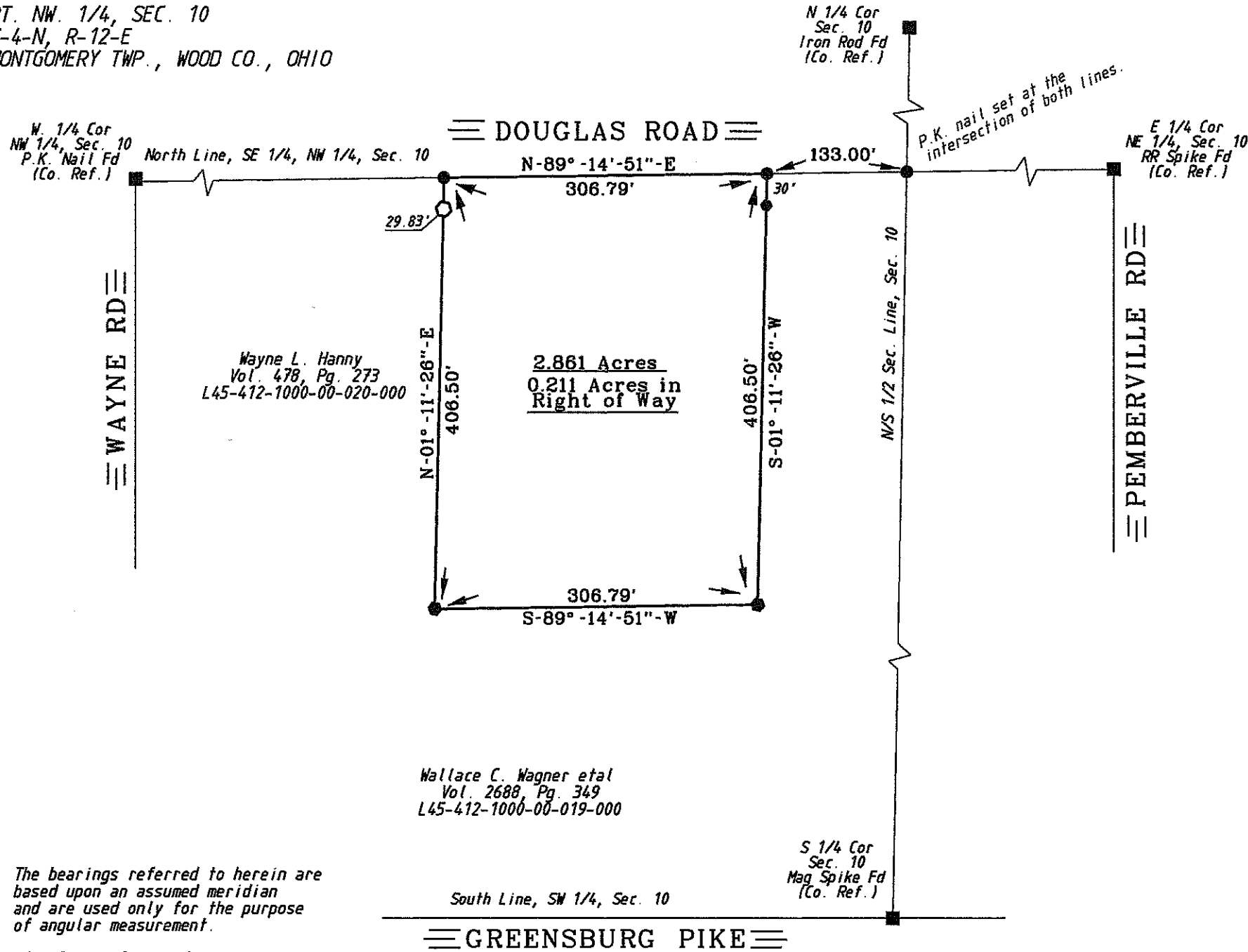

Wayne L. Hanny  
Vol. 478, Pg. 273  
L45-412-1000-00-020-000

2.861 Acres  
0.211 Acres in  
Right of Way

Wallace C. Wagner et al  
Vol. 2688, Pg. 349  
L45-412-1000-00-019-000

The bearings referred to herein are based upon an assumed meridian and are used only for the purpose of angular measurement.

(60' Record Right of Way as per Wood Co. Engineer's Office)

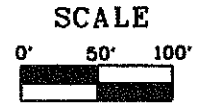

### LEGEND

- = Capped 5/8 Inch Iron Rod Set
- = P.K. Nail Set
- ⊗ = Iron Pipe Fd

I HEREBY CERTIFY THIS SURVEY TO BE CORRECT AND TRUE TO THE BEST OF MY KNOWLEDGE.

*Michael D. Barnhise*

MICHAEL D. BARNHISEL  
REG. SURVEYOR #S-7678  
APRIL 29, 2010.



Montgomery  
B  
457