

PLAT of SURVEY

FOR: ENTITLE INSURANCE COMPANY, LLC

Seller: Jimmy D. Gonyer
 Deed ref: Vol. 696, Page 953
 Wood County Deed Records
 Parcel #'s: L45-412-0800-00-005.000 &
 L45-412-0800-00-005.001

BEING A PART OF THE NORTHEAST QUARTER (1/4) OF SECTION 8, TOWN 4
 NORTH, RANGE 12 EAST, MONTGOMERY TOWNSHIP, WOOD COUNTY, OHIO

Proposed Insurer: Kimberly Souvenir
 Address: 5022 Warner Road
 Wayne, Ohio 43466

Lands of Howard Oestreich L45-412-08000004000
 O.R. 2852, Pg. 0620 33.60 Ac.

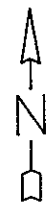

Scale 1" = 50'

Daphne Menderickson
 0.73 Ac.
 O.R. 2577, Pg. 0999
 -06000

SW. Cor., E1/2,
 NE1/4, Sec. 8

SE. Cor., NE1/4,
 Section 8

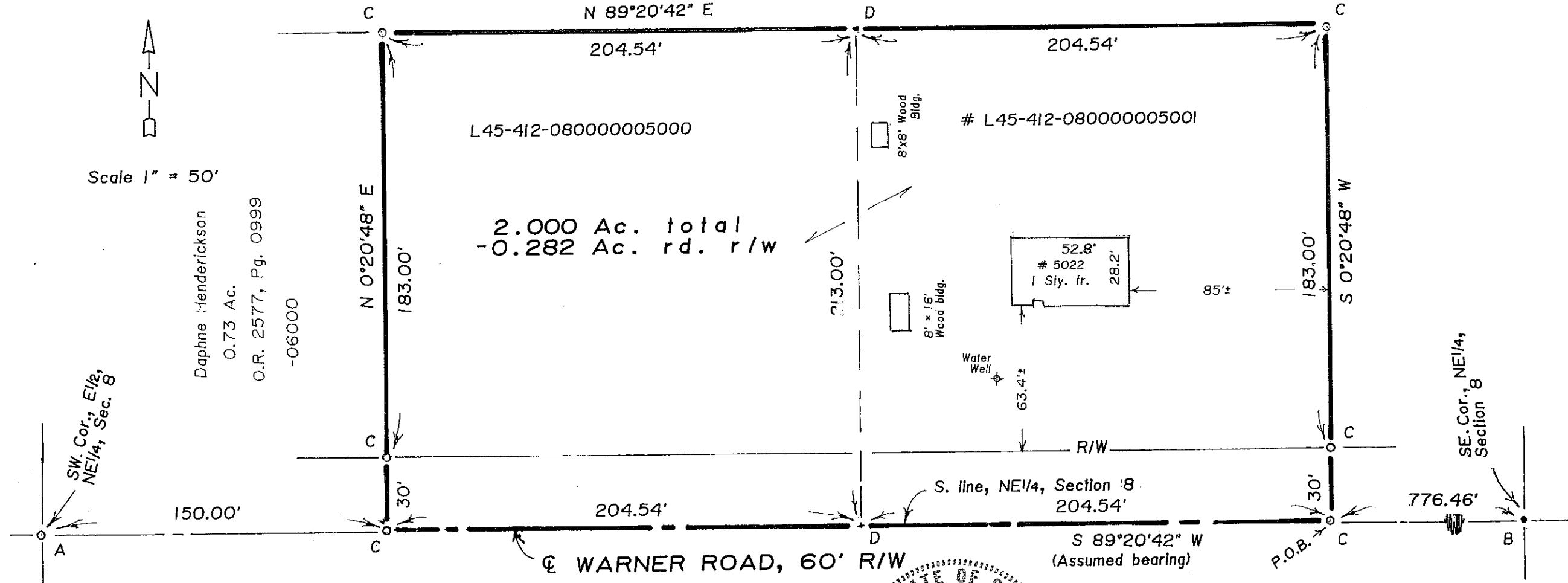

- LEGEND**
 A-Iron pipe found.
 B-Iron pin found.
 C-Iron pipe found.
 D-Point found.

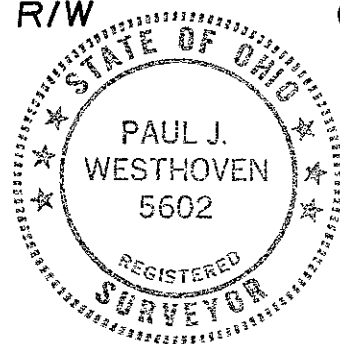

I hereby certify this survey plat to be correct to the best of my knowledge.
Paul J. Westhoven
 Paul J. Westhoven
 Registered Land Surveyor No. 5602
 August 2, 2010
 Survey No. 8424-Wo-Mo-8-3-10

