

Montgomery
B
530

SURVEY FOR: GARY HARRISON

SW 1/4 SECTION 03
T-4-N, R-12-E
MONTGOMERY TOWNSHIP, WOOD CO., OHIO

W 1/4 COR.
SEC. 03
COTTON SPINDLE FD.
(CO. REF.)

GARY L. HARRISON TRUSTEE
VOL. 3382, PAGE 178
L45-412-0300-00-018-000

SURVEY REF:
KUSMER, MUSTERIC & ASSOC. INC. 10-05-1990.

TOTAL
EXHIBIT "B"
2.508 ACRES
(0.115 ACRES IN
RIGHT OF WAY)

THE BEARINGS REFERRED TO HEREIN
ARE BASED UPON AN ASSUMED
MERIDIAN AND ARE USED ONLY FOR
THE PURPOSE OF ANGULAR
MEASUREMENT.

(50' RECORD RIGHT OF WAY FOR
WAYNE ROAD AS PER WOOD
COUNTY ENGINEER'S OFFICE.)

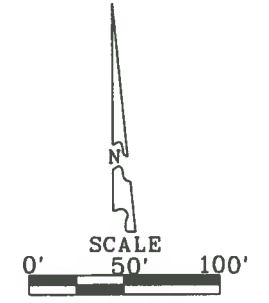
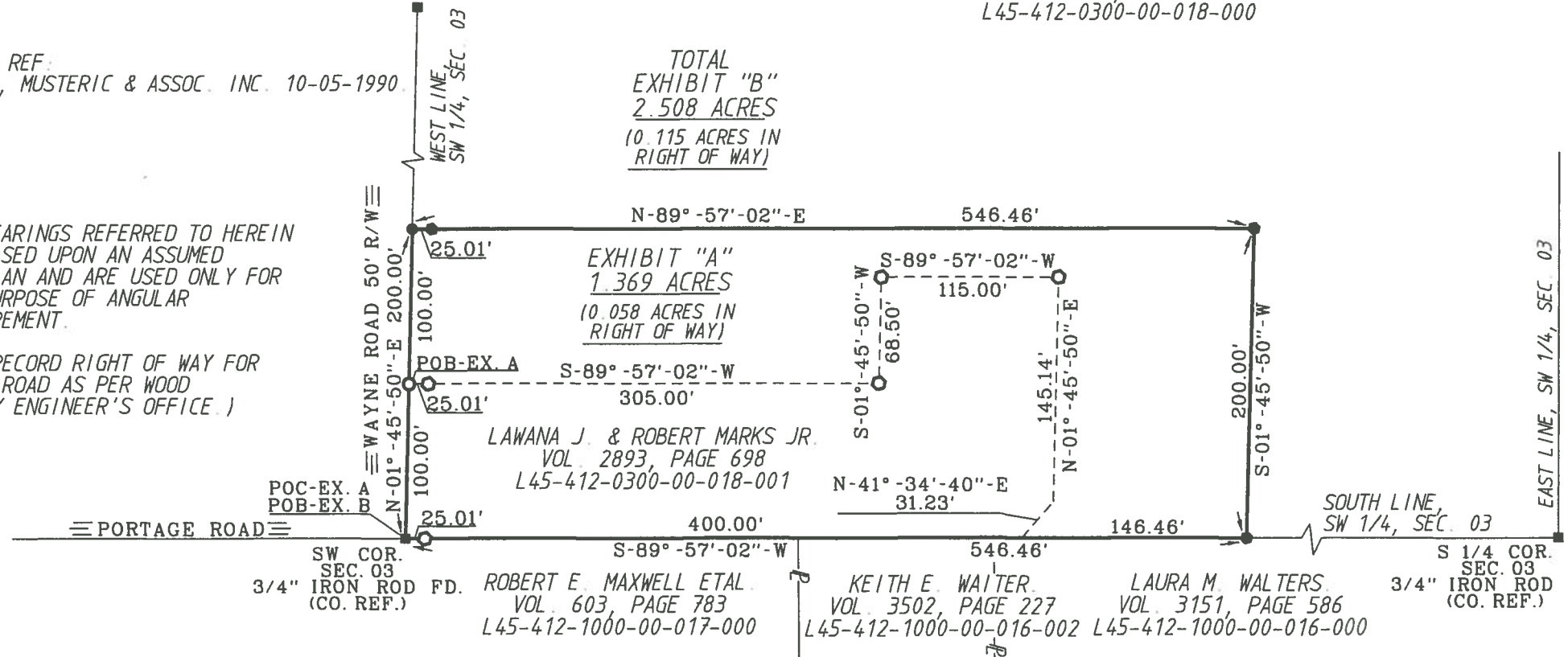

- LEGEND
- 30' CAPPED 5/8" IRON ROD SET "BARNHISEL S-7678"
 - MAG NAIL SET
 - P.K. NAIL FOUND
 - 1/2" IRON ROD FOUND

I HEREBY CERTIFY THIS SURVEY TO BE CORRECT AND TRUE TO THE BEST OF MY KNOWLEDGE.

Michael D. Barnhisel
MICHAEL D. BARNHISEL
REG. SURVEYOR #S-7678
DATE: 06-17-2017



Montgomery
B
530