

Montgomery  
B  
476

# SURVEY FOR: MARK BUSHMAN

NW 1/4, SECTION 03  
T-4-N, R-12-E  
MONTGOMERY TWP., WOOD CO., OHIO

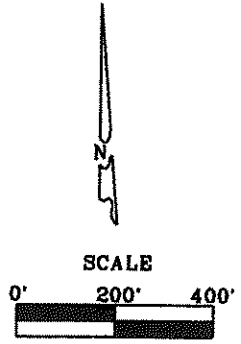
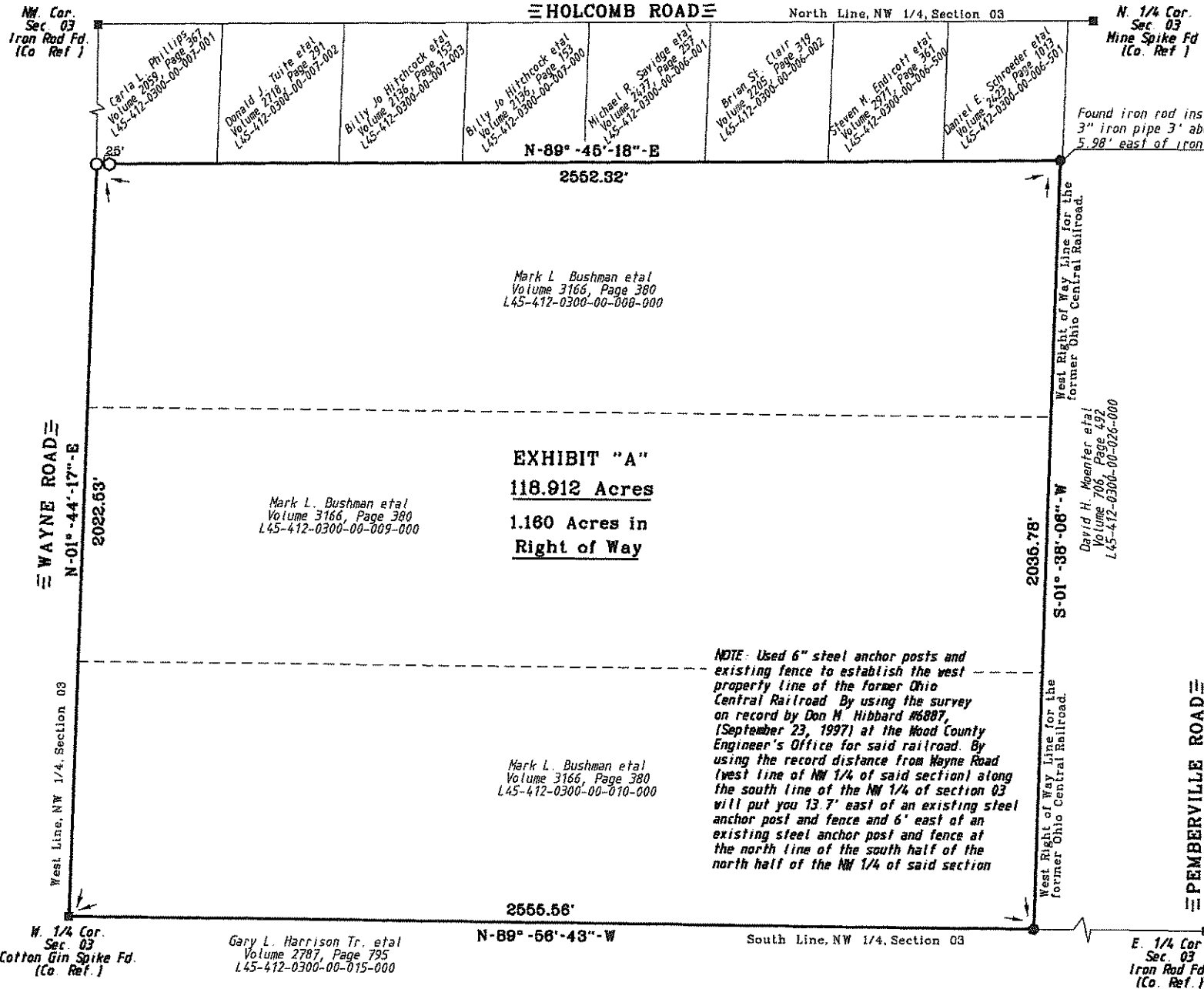

- LEGEND**
- = Capped 5/8" Iron Rod Set
  - = Capped Iron Rod Fd.
  - = P.K. Nail Found

I HEREBY CERTIFY THIS SURVEY TO BE CORRECT AND TRUE TO THE BEST OF MY KNOWLEDGE.

*Michael D. Barnhisel*  
MICHAEL D. BARNHISEL  
REG. SURVEYOR #S-7678  
OCTOBER 28, 2012.

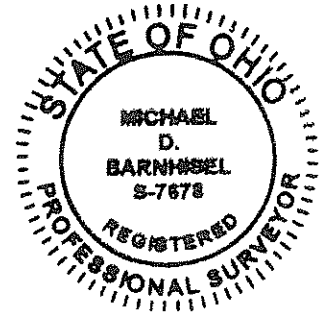

The bearings referred to herein are based upon an assumed meridian and are used only for the purpose of angular measurement.

150' Record Right of Way as per Wood Co., Engineer's Office)

**NOTE:** Used 6" steel anchor posts and existing fence to establish the west property line of the former Ohio Central Railroad. By using the survey on record by Don H. Hibbard #6887, (September 23, 1997) at the Wood County Engineer's Office for said railroad. By using the record distance from Wayne Road (west line of NW 1/4 of said section) along the south line of the NW 1/4 of section 03 will put you 13.7' east of an existing steel anchor post and fence and 6' east of an existing steel anchor post and fence at the north line of the south half of the north half of the NW 1/4 of said section

Montgomery  
B  
476