

Milton
B
289

SURVEY FOR: DEREK BANKEY

PT. SE. 1/4, SEC. 33
T-4-N, R-9-E
MILTON TWP., WOOD CO., OHIO

Russell B. France LE etal
Vol. 598, Pg. 910
K40-409-3300-00-005-000

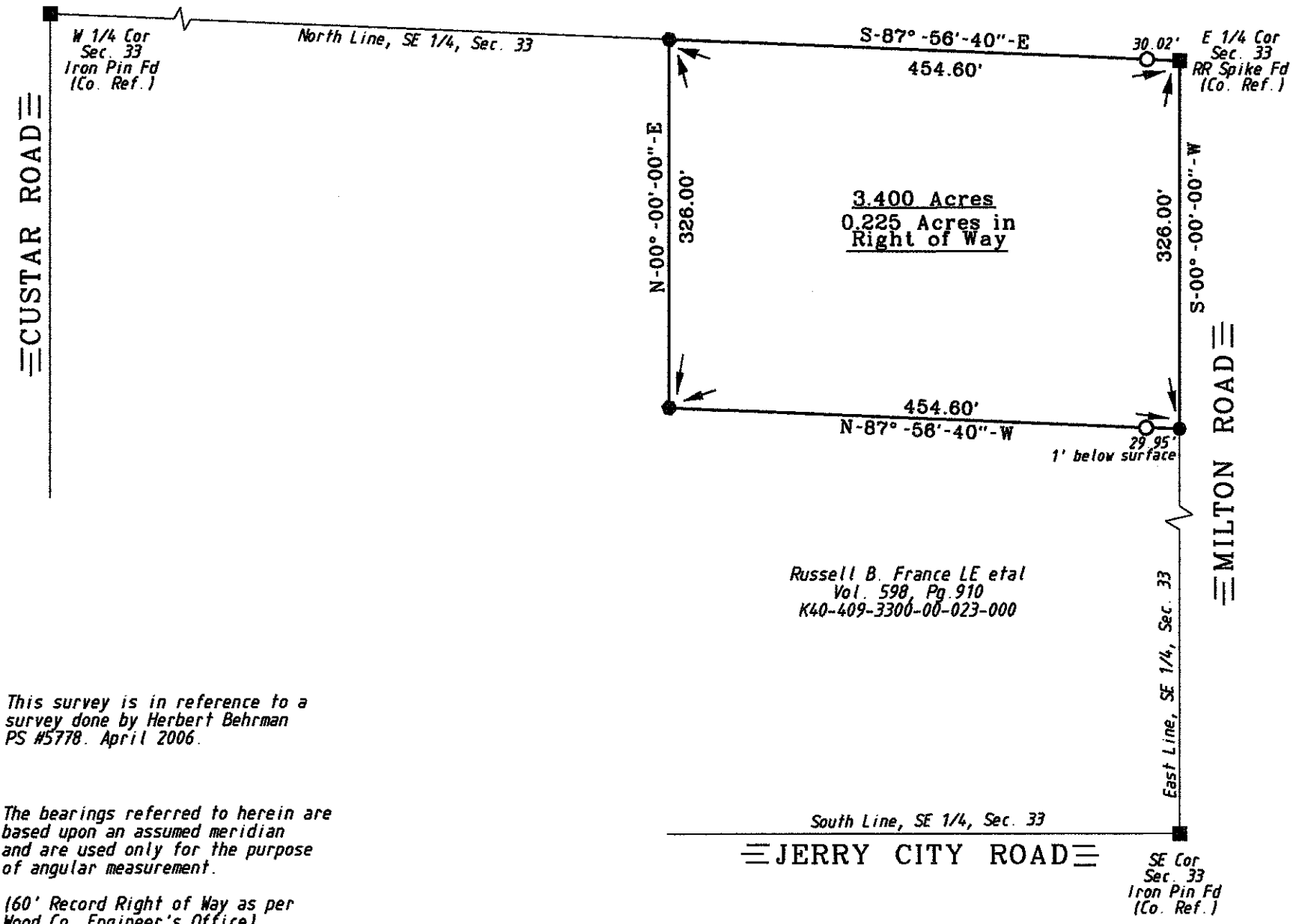

Russell B. France LE etal
Vol. 598, Pg. 910
K40-409-3300-00-023-000

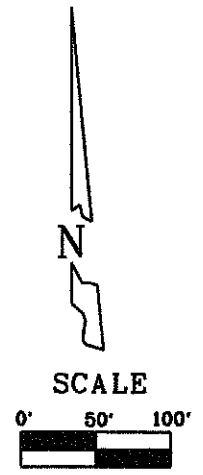

- LEGEND**
- = Capped 5/8 Inch Iron Rod Set
 - = Mag Nail Found
 - = Capped Iron Rod Found

I HEREBY CERTIFY THIS SURVEY TO BE CORRECT AND TRUE TO THE BEST OF MY KNOWLEDGE.

Michael D. Barnhise
MICHAEL D. BARNHISEL
REG. SURVEYOR #S-7678
JULY 26, 2011.

This survey is in reference to a survey done by Herbert Behrman PS #5778. April 2006.

The bearings referred to herein are based upon an assumed meridian and are used only for the purpose of angular measurement.

(60' Record Right of Way as per Wood Co. Engineer's Office)



Milton
B
289