

Milton
A
343

SURVEY FOR: JEAN HINES SUCCESSOR TRUSTEE

NW. 1/4, AND SW. 1/4 SECTION 33
T-4-N, R-9-E
MILTON TOWNSHIP, WOOD CO., OHIO

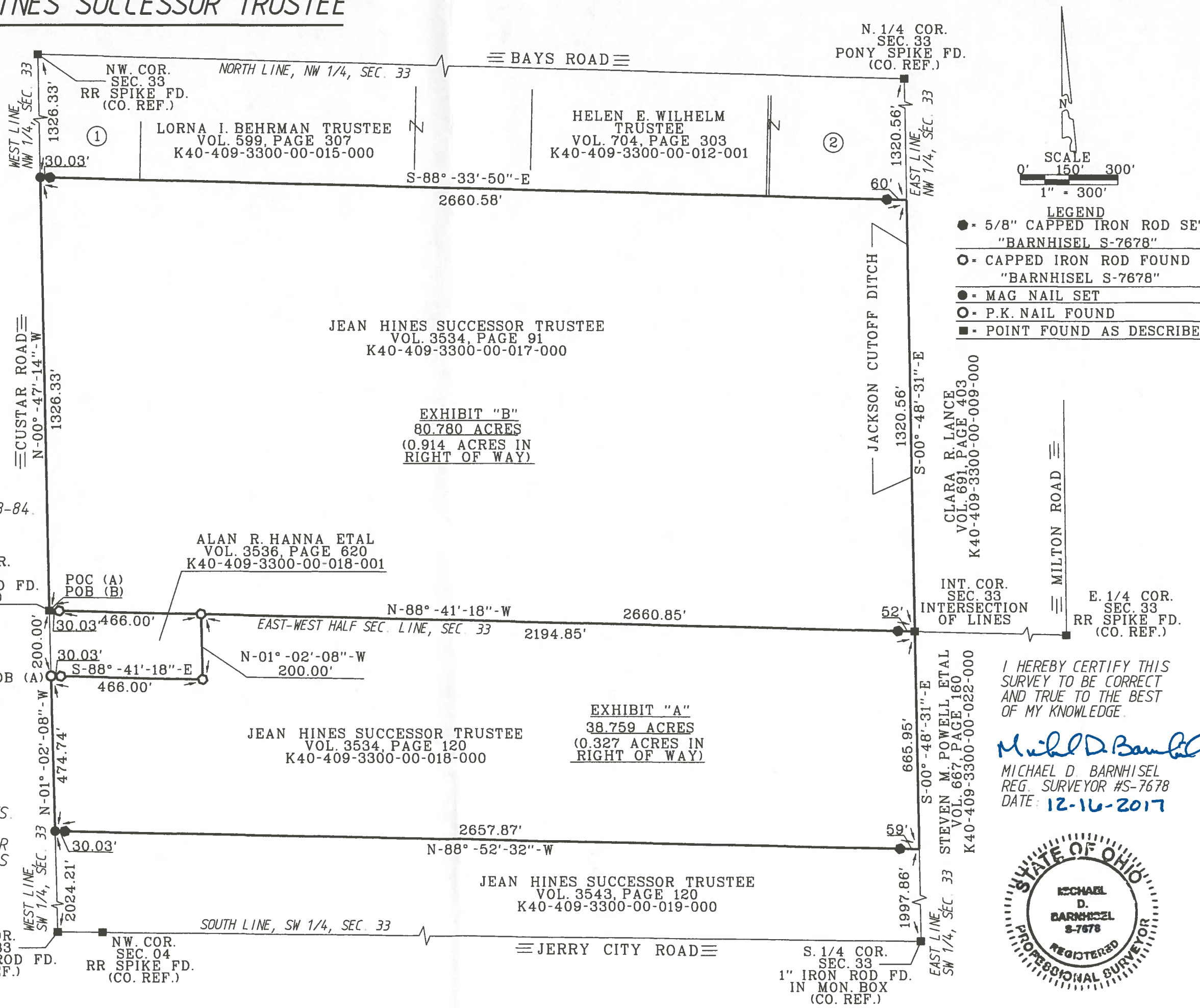

- ① MONTI M. KAUFMAN ETAL
VOL. 3475, PAGE 587
K40-409-3300-00-015-001
- ② RCMJ FARMS LTD
VOL. 2195, PAGE 554
K40-409-3300-00-010-000
K40-409-3300-00-011-000

SURVEY REFERENCES:
ASKINS MERCER ASSOC. 8-24-82 & 11-13-84.
BARNHISEL SURVEYING 3-30-2008.

THE BEARINGS REFERRED TO HEREIN
ARE BASED UPON AN ASSUMED
MERIDIAN AND ARE USED ONLY FOR
THE PURPOSE OF ANGULAR MEASUREMENTS.

(60' RECORD RIGHT OF WAY FOR CUSTAR
ROAD, AS PER WOOD COUNTY ENGINEER'S
OFFICE)

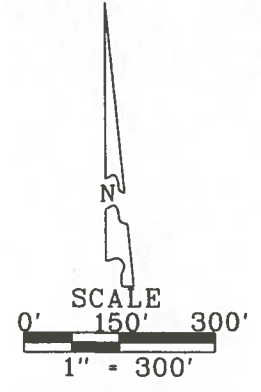

- LEGEND**
- = 5/8" CAPPED IRON ROD SET "BARNHISEL S-7678"
 - = CAPPED IRON ROD FOUND "BARNHISEL S-7678"
 - = MAG NAIL SET
 - = P.K. NAIL FOUND
 - = POINT FOUND AS DESCRIBED

I HEREBY CERTIFY THIS
SURVEY TO BE CORRECT
AND TRUE TO THE BEST
OF MY KNOWLEDGE.

Michael D. Barnhisel
MICHAEL D. BARNHISEL
REG. SURVEYOR #S-7678
DATE: 12-16-2017



Milton
A
343