

Milton
A
350

VEY FOR: RCMJ FARMS LTD

NW. 1/4, AND NE. 1/4 SECTION 33
T-4-N, R-9-E
MILTON TOWNSHIP, WOOD CO., OHIO

SURVEY REFERENCES:
ASKINS MERCER ASSOC. 8-24-82 & 11-13-84.
BARNHISEL SURVEYING 3-30-2008.
BARNHISEL SURVEYING 12-16-2017.

THE BEARINGS REFERRED TO HEREIN
ARE BASED UPON AN ASSUMED
MERIDIAN AND ARE USED ONLY FOR
THE PURPOSE OF ANGULAR MEASUREMENTS.

(60' RECORD RIGHT OF WAY FOR BAYS
ROAD, AS PER WOOD COUNTY ENGINEER'S
OFFICE)

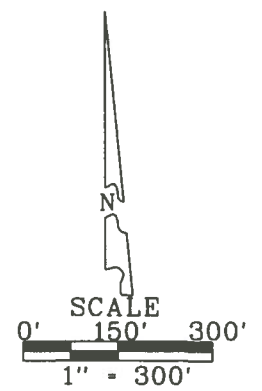
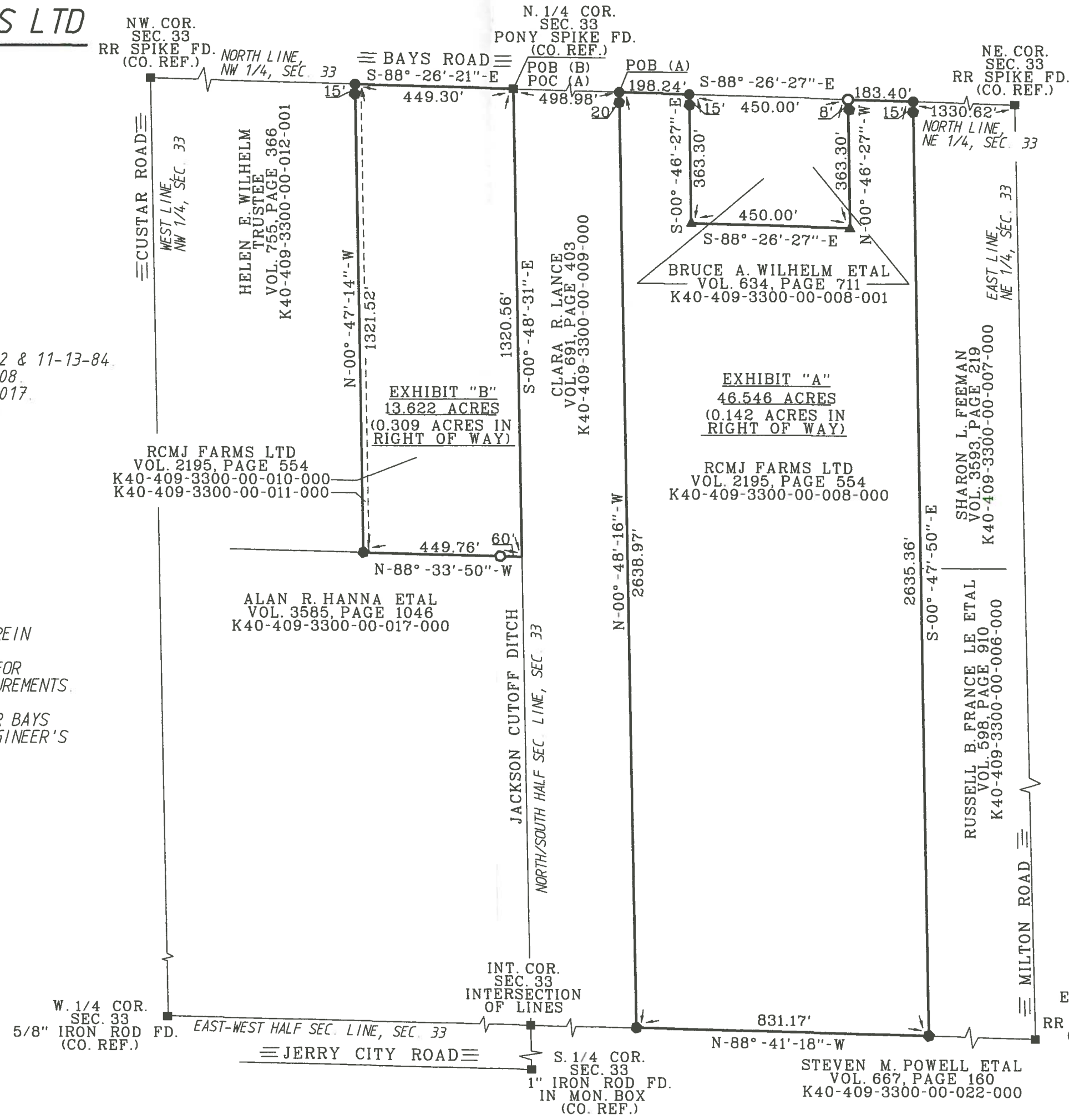

- LEGEND**
- = 5/8" CAPPED IRON ROD SET "BARNHISEL S-7678"
 - = CAPPED IRON ROD FOUND "BARNHISEL S-7678"
 - = MAG NAIL SET
 - = P.K. NAIL FOUND
 - ▲ = 1/2" IRON ROD FOUND
 - = POINT FOUND AS DESCRIBED

I HEREBY CERTIFY THIS SURVEY TO BE CORRECT AND TRUE TO THE BEST OF MY KNOWLEDGE.

Michael D. Barnhisel
MICHAEL D. BARNHISEL
REG. SURVEYOR #S-7678
DATE: 09-23-2018



Milton
A
350