

**SURVEY OF THE NORTH HALF (1/2) OF THE NORTHWEST QUARTER (1/4)
OF SECTION 31, T 4 N, R 9 E, MILTON TOWNSHIP, WOOD COUNTY, OHIO.**

"Bearings used hereon are based on an assumed meridian and
are for the express purpose of showing angular measurements."

- BAYS ROAD - (60' R/W)

- HENRY-WOOD COUNTY LINE ROAD - (40' R/W)

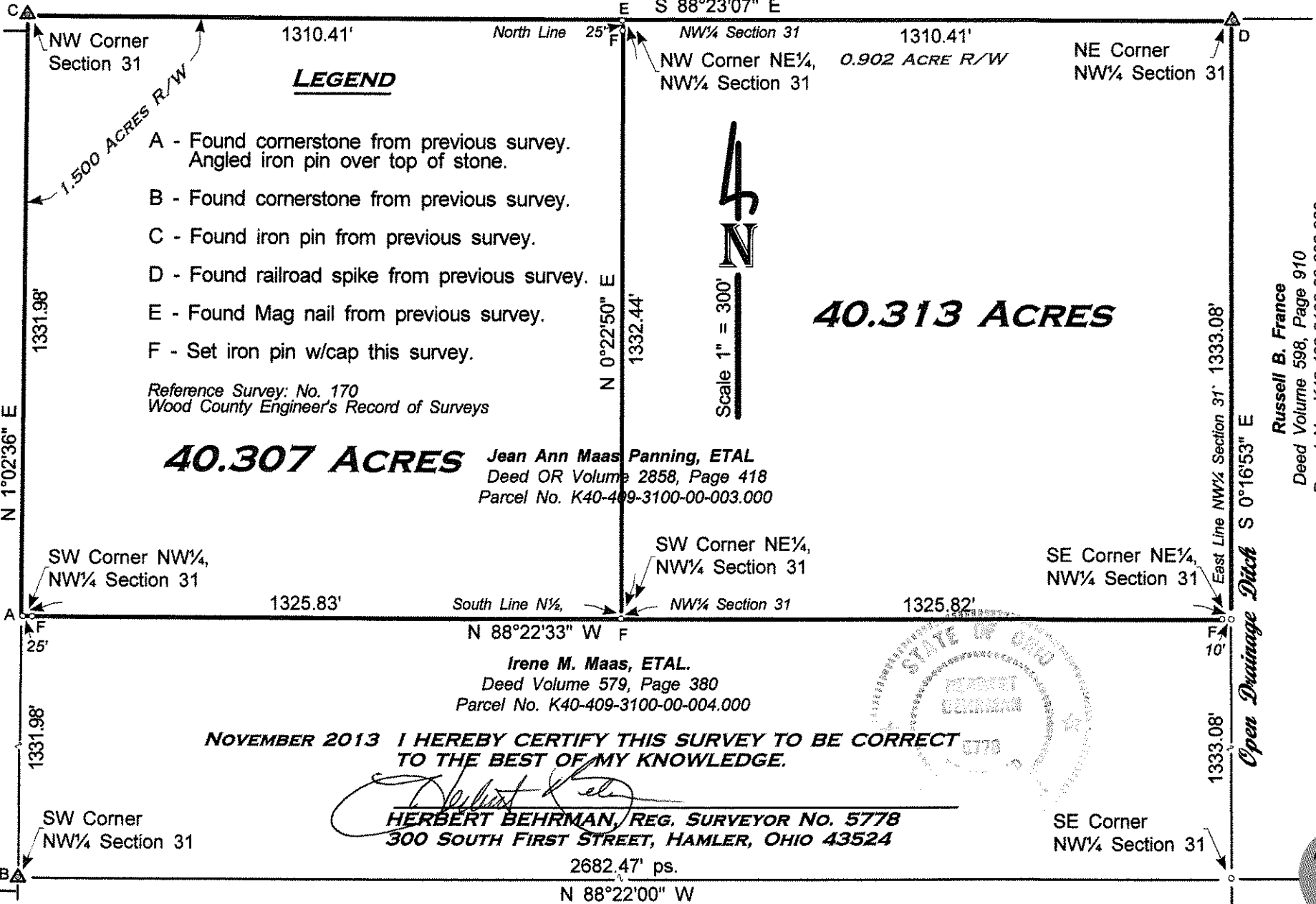

Russell B. France
Deed Volume 598, Page 910
Parcel No. K40-409-3100-00-002.000

Milton
B
298

Milton
B
298