

Milton
A
370

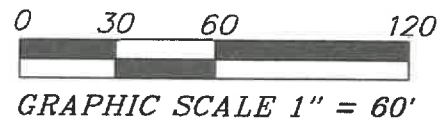
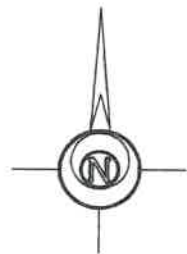

SURVEY REFERENCES:
MILTON A 356

NOTE: SURVEY BEARINGS BASED ON OHIO NORTH ZONE STATE PLANE COORDINATES OBTAINED FROM THE OHIO DOT VRS NETWORK

THIS SURVEY WAS PERFORMED WITHOUT THE BENEFIT OF A TITLE EXAMINATION. BEYOND THE DEED DOCUMENTS CITED ON THE SURVEY DRAWING THERE MAY BE RECORDED OR UNRECORDED EASEMENTS AND/OR ENCUMBRANCES BENEFITING OR ENCUMBERING THE SURVEYED PROPERTY WHICH ARE NOT SHOWN ON THIS DRAWING.

BOCKRATH
SDS-E/S8784

NOTE: ID CAP SET = REBAR PLASTIC CAP STAMPED "BOCKRATH SDS-E/S8784"

LEGEND

- 5/8 INCH REBAR W/ID CAP SET
- ⊗ RAILROAD SPIKE FOUND
- MAG MAG NAIL SET
- MSP-FD MINE SPIKE FOUND
- POB POINT OF BEGINNING
- POC POINT OF COMMENCEMENT

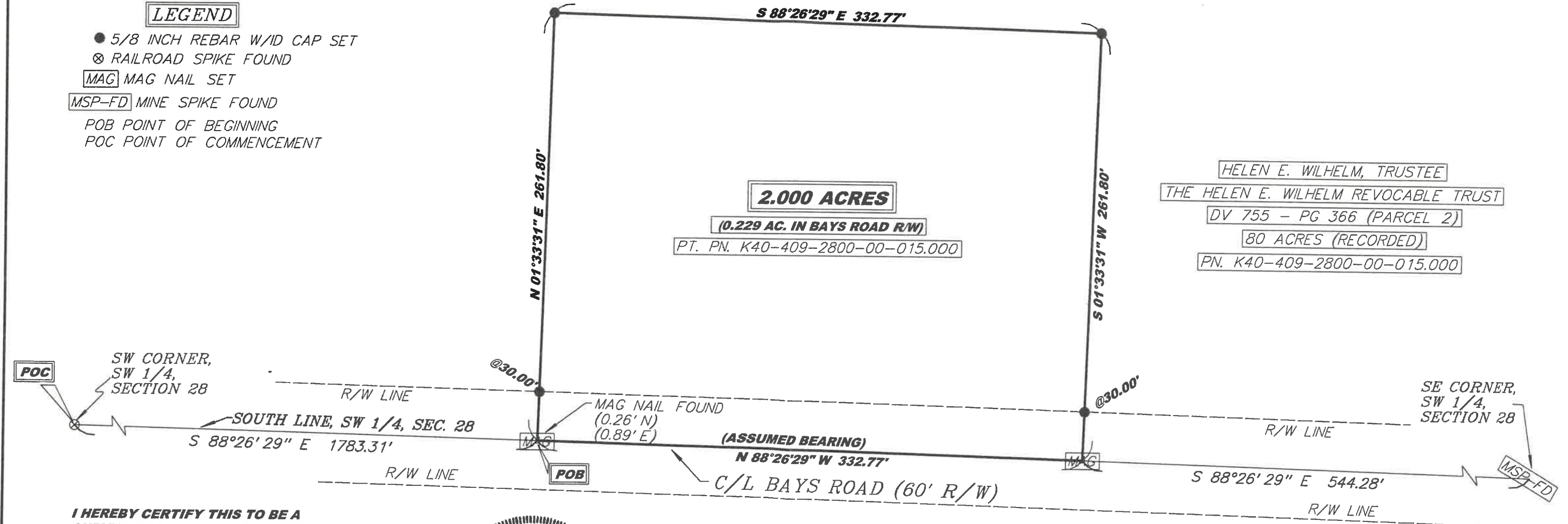

HELEN E. WILHELM, TRUSTEE
 THE HELEN E. WILHELM REVOCABLE TRUST
 DV 755 - PG 366 (PARCEL 2)
 80 ACRES (RECORDED)
 PN. K40-409-2800-00-015.000

I HEREBY CERTIFY THIS TO BE A SURVEY MADE UNDER MY SUPERVISION AND THAT THE MONUMENTS ARE FOUND AND/OR SET AS INDICATED.

11-15-2021 *[Signature]*

Date **Seth D. Schroeder P.S.**
 Registered Surveyor No. 8784.
 115 S. Fair Avenue, Suite A
 Ottawa, Ohio 45875
 419-523-5789



SURVEY PLAT FOR:
STANLEY WILHELM

PART OF THE E 1/2 OF THE SW 1/4 OF SECTION 28, T4N - R9E, MILTON TOWNSHIP, WOOD COUNTY, OHIO

Bockrath & Associates
 Engineering and Surveying, LLC
 115 S. Fair Avenue, Suite A - Ottawa - Ohio
 Phone: 419.523.5789

Milton
A
370