

337
MILTON

Job #11721

SURVEY FOR
Mary Wilhelm Estate
House Parcel
1.374 Acres

Section 23

Section 24

State Route No 235

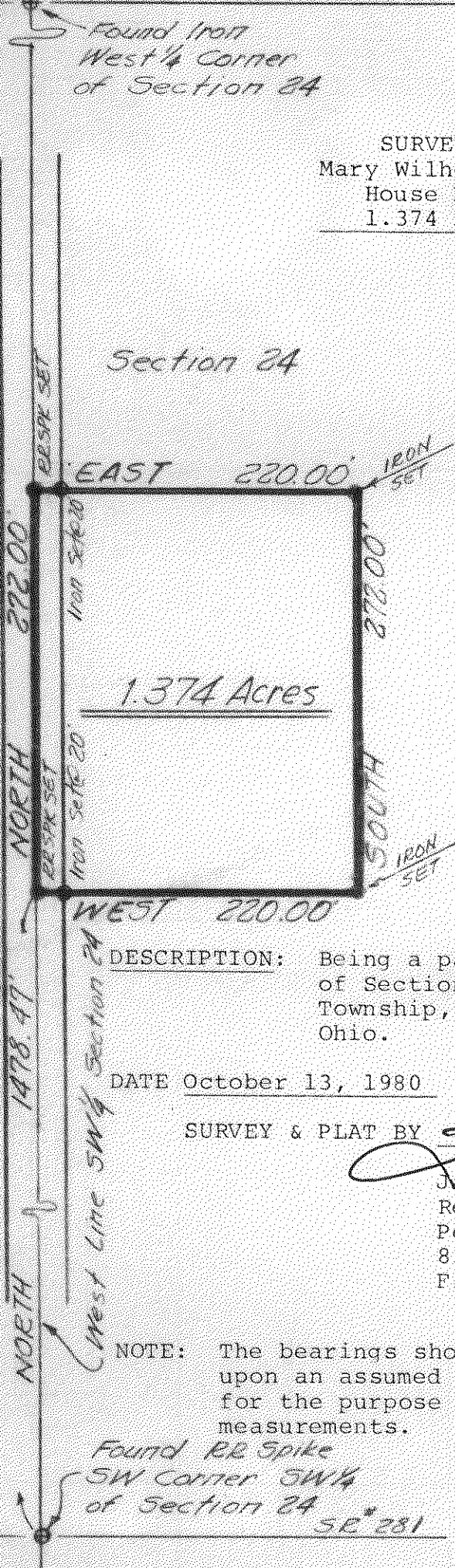

DESCRIPTION: Being a part of the N $\frac{1}{2}$ of the SW $\frac{1}{4}$ of Section 24, T 4 N, R 9 E, Milton Township, County of Wood, State of Ohio.

DATE October 13, 1980

SURVEY & PLAT BY *Jan F. Nigh*
Jan F. Nigh
Registered Surveyor #5490
Peterman Associates, Inc.
831 Tiffin Avenue
Findlay, Ohio 45840

NOTE: The bearings shown on this plat are based upon an assumed meridian and are used only for the purpose of describing angular measurements.

Found RR Spike
SW Corner SW $\frac{1}{4}$
of Section 24
SR 281



Scale 1"=100'

337
MILTON