

MILTON
285

SURVEY

in
S.E. 1/4, Sec. 23, T 4 N-R 9 E, Milton Twp.
Wood Co. O.

Control point found at point shown thus ▲
Nail and shiners set at points shown thus *

Description

A parcel of land located in the South East 1/4 of Section 23, T 4 N-R 9 E, Milton Township, Wood County, Ohio and described as follows: beginning at a point on the South Line of the said 1/4 a distance of 631 feet east of the South West Corner of the said 1/4; thence continuing east along the said South Line a distance of 300 feet; thence northerly at right angles to the said South Line a distance of 290 feet; thence west parallel to the said South Line a distance of 300 feet. thence southerly parallel to the opposite side a distance of 290 feet to the place of beginning and containing 2.00 acres of land more or less but subject to easement for legal highways.

Aller Estate

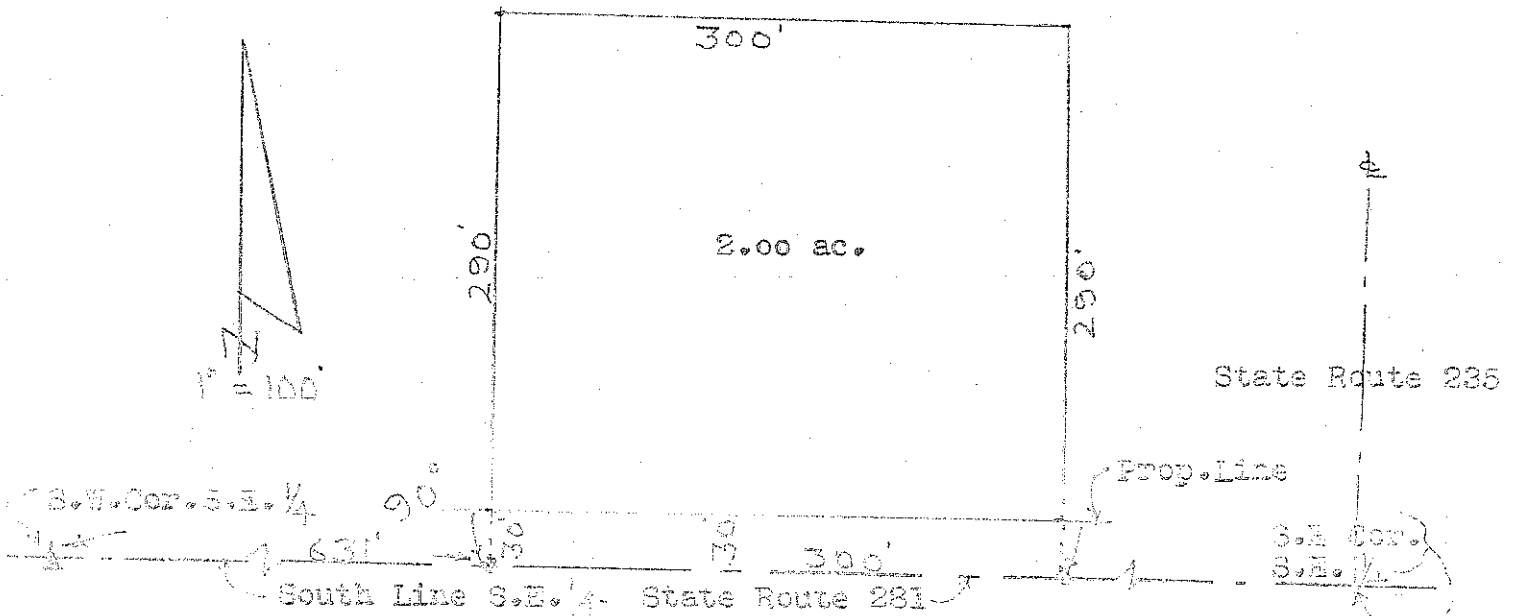

Surveyed by H. W. ...
Aug. 1978 Eng. S. A. ...

MILTON
285