

155
MILTA
354

SURVEY OF PART OF THE NORTH HALF (1/2) OF THE NORTHEAST QUARTER (1/4) OF SECTION 23, T 4 N, R 9 E, MILTON TOWNSHIP, WOOD COUNTY, OHIO.

"Bearings used hereon are based on an assumed meridian and are for the express purpose of showing angular measurements."

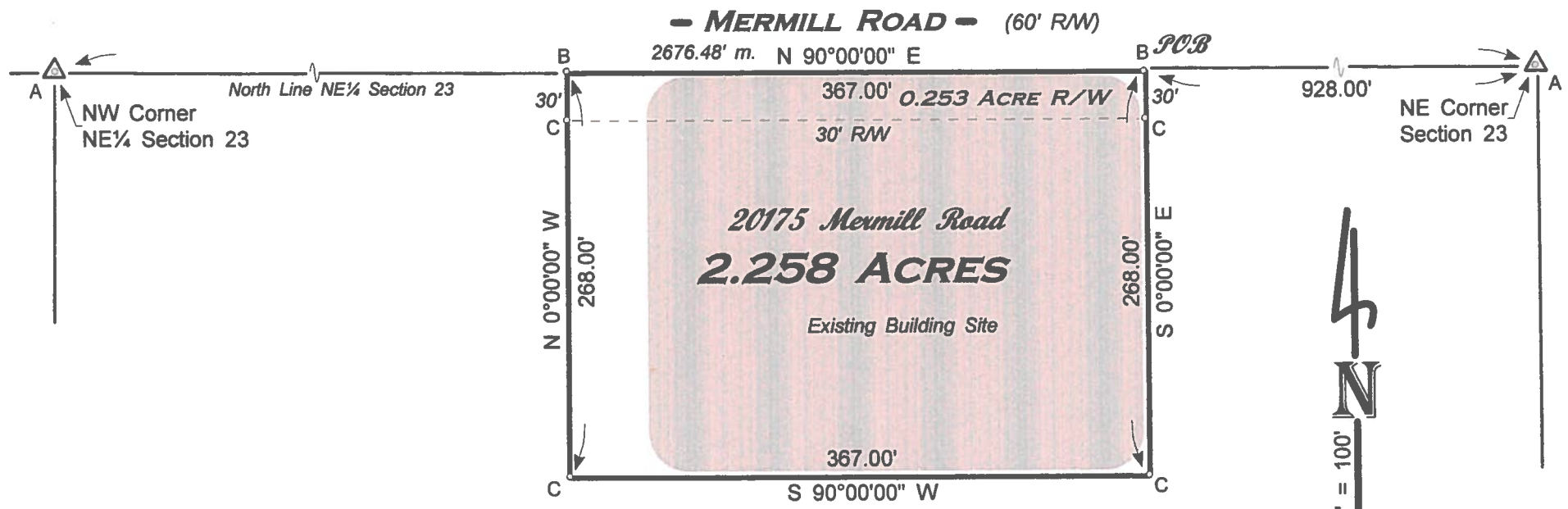

LEGEND

- A - Found iron pin from previous survey.
- B - Set Mag nail this survey.
- C - Set .20" iron pin w/cap, H. Behrman RLS 5778, this survey.

References:
Wood County Engineer's Record of Surveys.

Eugene E. & Nancy L. Adler, Trustee
Deed Volume 721, Pages 197-200
Parcel No. K40-409-2300-00-002.000



JUNE 2013

I HEREBY CERTIFY THIS SURVEY TO BE CORRECT
TO THE BEST OF MY KNOWLEDGE

Herbert Behrman
 HERBERT BEHRMAN, REG. SURVEYOR No. 5778
 300 SOUTH FIRST STREET, HAMLER, OHIO 43524

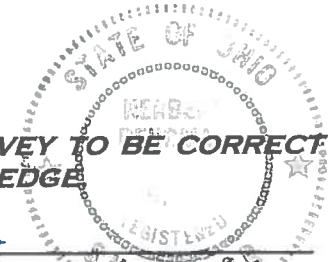

1/11/19
Date

MILTA
354