

SURVEY OF PART WEST HALF (1/2) OF THE SOUTHEAST QUARTER (1/4) OF SECTION 22, T 4 N, R 9 E, MILTON TOWNSHIP, WOOD COUNTY, OH

"Bearings used hereon are based on an assumed meridian and are for the express purpose of showing angular measurements."

Milton
B
287

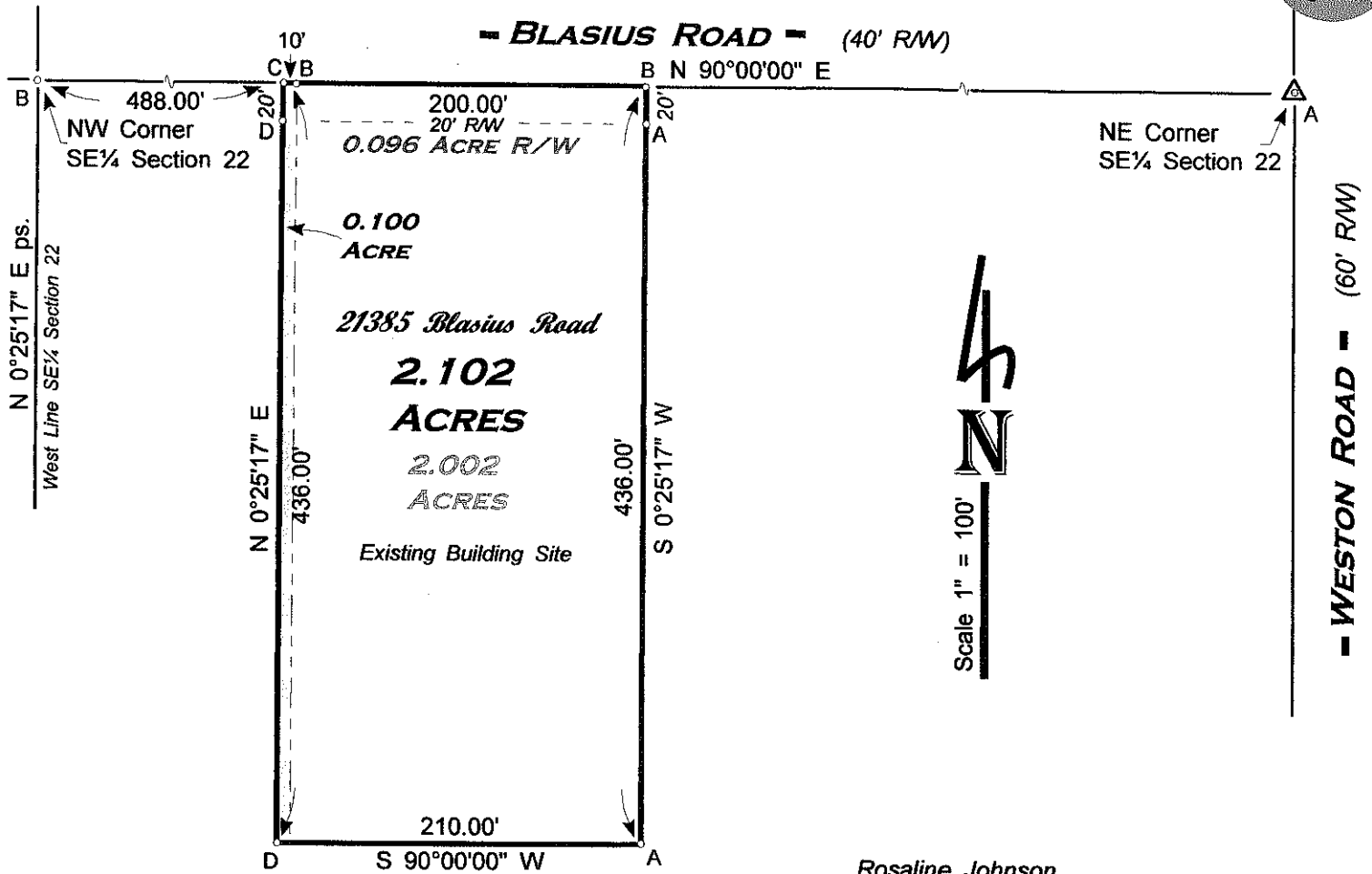

Rosaline Johnson
Deed Volume OR 2655, Page 728
Parcel No. K40-409-2200-00-0011.000

LEGEND

- A - Found iron pin from previous survey.
- B - Found PK/Mag nail from previous survey.
- C - Set Mag nail this survey.
- D - Set iron pin w/cap this survey.

Reference Survey dated August 2009

DECEMBER 2010 I HEREBY CERTIFY THIS SURVEY TO BE CORRECT TO THE BEST OF MY KNOWLEDGE.

Herbert Behrman
HERBERT BEHRMAN, REGISTERED SURVEYOR No. 5778
300 SOUTH FIRST STREET, HAMLER, OHIO 43524

Milton
B
287