

313  
MILTON

# SURVEY FOR: RAYMOND J. GORIS

SE. 1/4, SECTION 20  
T-4-N, R-9-E  
MILTON TOWNSHIP, WOOD CO., OHIO

INT. COR.  
SEC. 20  
5/8" IRON ROD FD.  
(PREV. SUR.)

E. 1/4 COR.  
SEC. 20  
1" BOLT FD.  
(CO. REF.)

SURVEY REFERENCES:  
HERBERT BEHRMAN  
APRIL 2011 & JAN. 1991.  
DOUGLAS W. EIS  
AUG. 2004 & JULY 2002.  
JAMES A. BROADWAY APRIL 2014.

THE BEARINGS REFERRED TO HEREIN  
ARE BASED UPON AN ASSUMED  
MERIDIAN AND ARE USED ONLY FOR  
THE PURPOSE OF ANGULAR MEASUREMENTS.

(100' RECORD RIGHT OF WAY FOR  
WENTZ ROAD, AS PER WOOD COUNTY  
ENGINEER'S OFFICE)

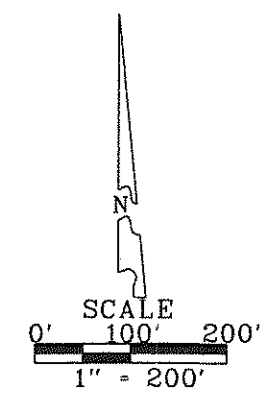
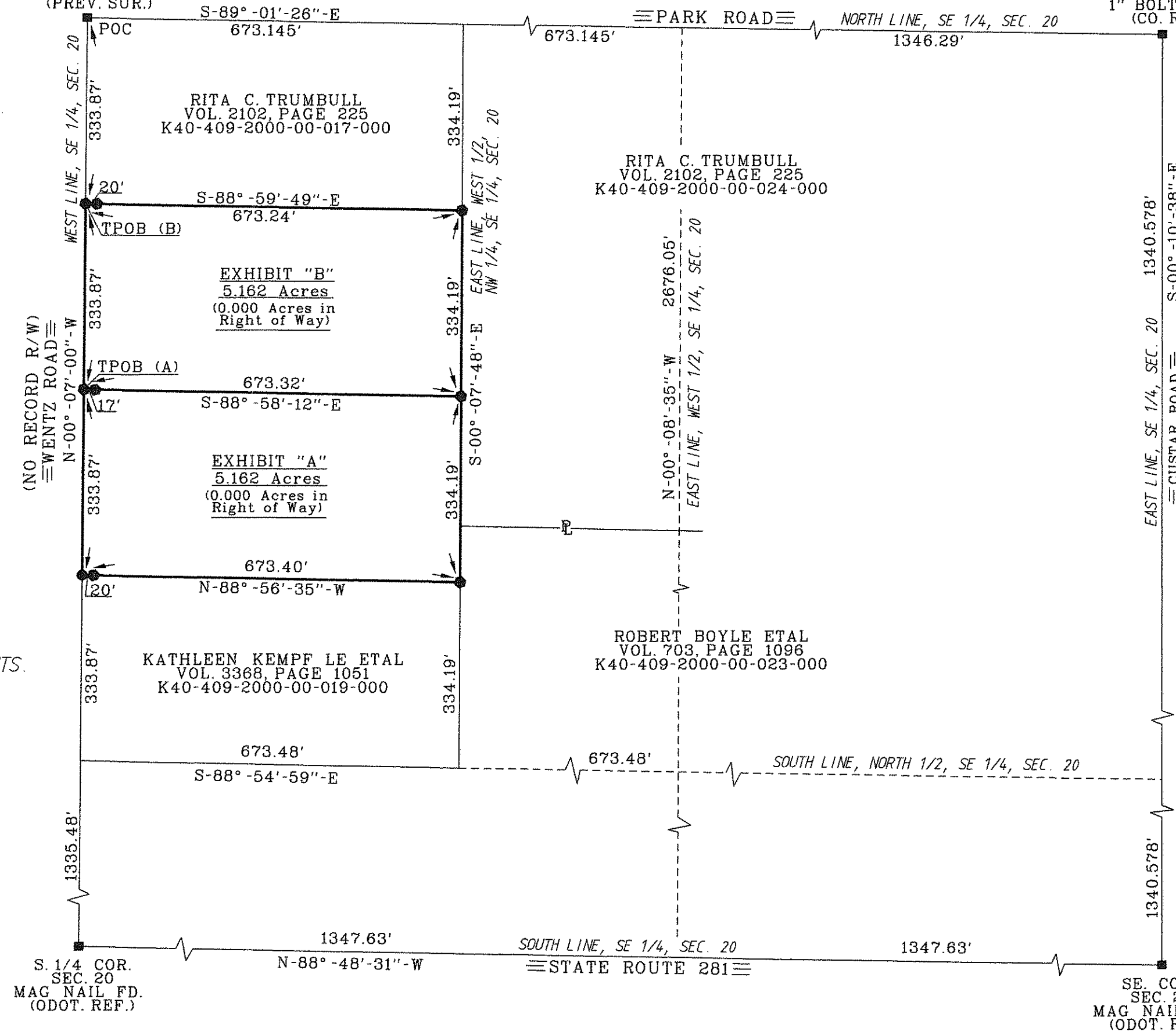

- LEGEND**
- = 5/8" CAPPED IRON ROD SET "BARNHISEL S-7678"
  - = MAG NAIL FOUND
  - = MAG NAIL SET
  - = 1/2" IRON ROD FOUND
  - = POINT FOUND AS DESCRIBED

I HEREBY CERTIFY THIS SURVEY TO BE CORRECT AND TRUE TO THE BEST OF MY KNOWLEDGE.

*Michael D. BarnhiseL*  
MICHAEL D. BARNHISEL  
REG. SURVEYOR #S-7678  
DATE: 02-26-17

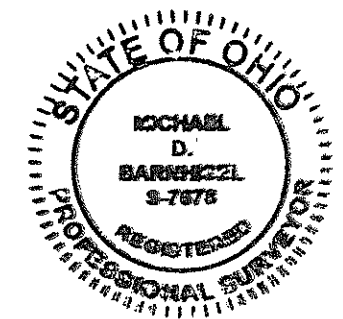

MILTON  
313