

300 MILTA

Plat of Survey For Robert Strow

Part of the N.W. 1/4 of Section 20
Town 4 North, Range 9 East, Milton Township, Wood County, Ohio

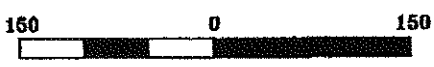

Scale 1" = 150'

West 1/2 of the North West 1/4 Section 20

Bradley A. & Alina G. Hass
Volume 3154 Page 372
Tax # K40-409-2000-00-008.00

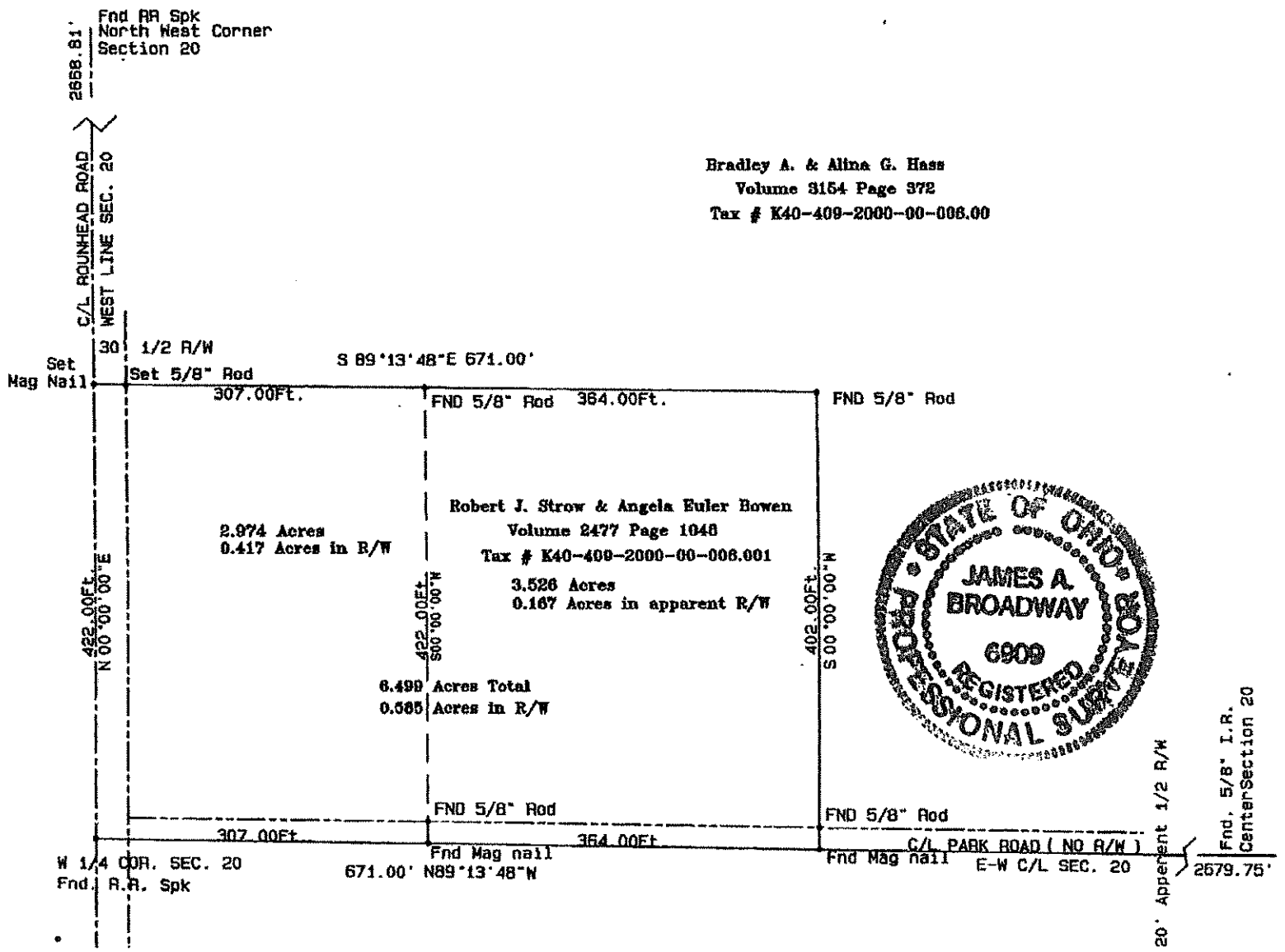

CERTIFICATION

Note: This Survey is based on
deeds recorded vol.3514 pg. 372 &
vol. 2477 pg. 1048.

Note: The bearings referred to herein are based
upon an assumed meridian & are for the purpose of angular
measurement only

THIS SURVEY MEETS THE REQUIREMENTS OF PARAGRAPH (b) OF
RULE 4733-37-04 OF THE ADMINISTRATIVE CODE
THE UNDERSIGNED STATES TO THE PARTIES NAMED
HEREIN THAT THIS WAS REPRESENTED A TRUE AND ACCURATE
SURVEY MADE IN FEBRUARY 2014 BY THE UNDER SIGNED AS ESTABLISHED
BY ACTUAL FIELD MEASUREMENTS, THAT NO ENCROACHMENTS BY OR
ON THE PLATTED PREMISES EXIST, UNLESS OTHERWISE NOTED.

James A. Broadway 04/04/14
JAMES A. BROADWAY, P.S.

LICENSED PROFESSIONAL SURVEYOR
OHIO LICENSE NO. 6909
Date: 05/05/2014

300 MILTA