

SURVEY OF PART OF THE  $W\frac{1}{2}$  OF THE  $W\frac{1}{2}$  OF THE  $SW\frac{1}{4}$  OF SECTION 17,  
 T4N, R9E, MILTON TOWNSHIP, WOOD COUNTY, OHIO.

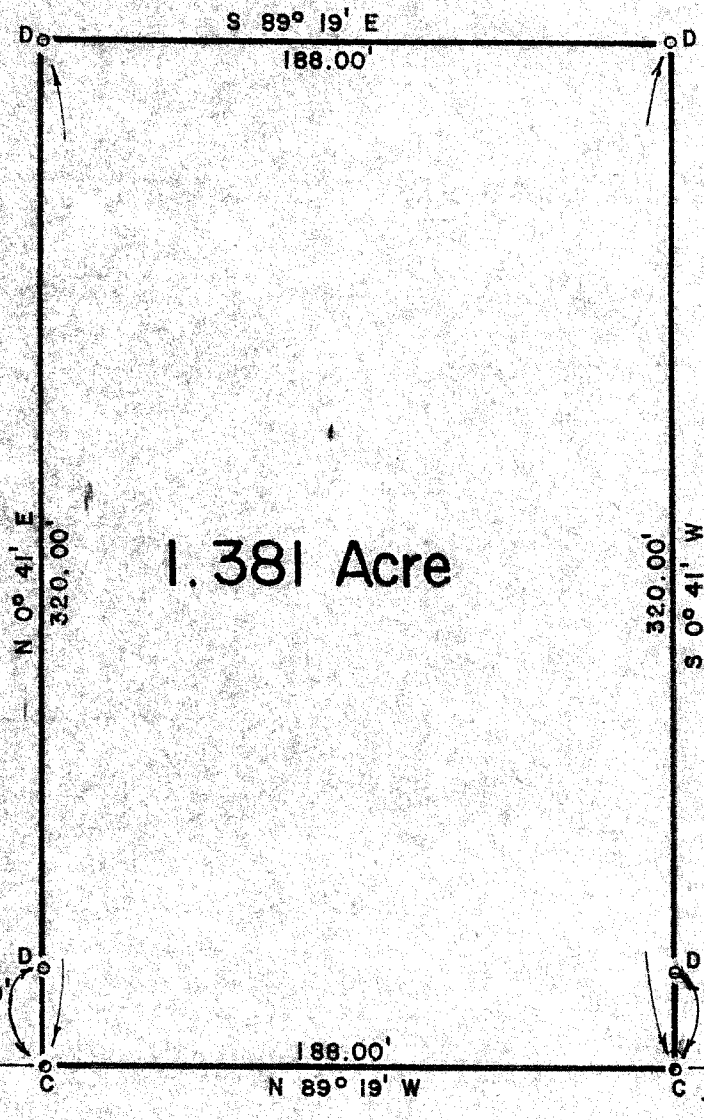

1.381 Acre

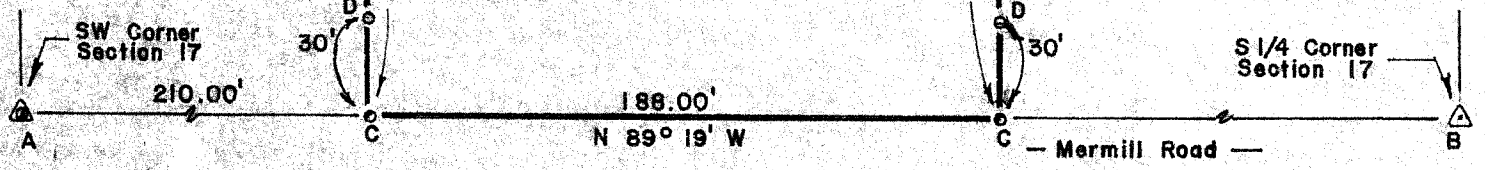

- A - Found railroad spike from previous survey.
- B - Re-established corner by references, Wood County Engineer's Record.
- C - Set PK nail this survey.
- D - Set iron pin this survey.

January 1984 I HEREBY CERTIFY THIS SURVEY TO BE CORRECT  
 TO THE BEST OF MY KNOWLEDGE.

*Herbert Behrman*  
 HERBERT BEHRMAN, Reg. Surveyor No. 5778

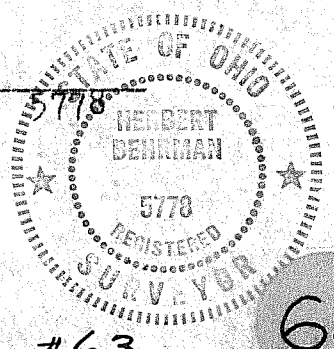

29  
40171W

63  
MILT

#63

#63

63