

Milton  
A  
305

### LEGEND

- P.O.C. POINT OF COMMENCEMENT
- P.O.B. POINT OF BEGINNING
- ⊗ FD. RAIL ROAD SPIKE
- M.N.F. FD. MAG NAIL
- FD. IRON ROD
- I.P.F. FD. CAPPED IRON ROD
- ⊙ P.S. SET CAPPED IRON ROD

- (A) #K43-409-160402019000  
JOSEPH C. TIELL  
OR. 2971, PG. 0323
- (B) #K43-409-160402020000  
JOSEPH C. TIELL  
OR. 2971, PG. 0323
- (C) #K43-409-160402018000  
JOSEPH C. TIELL  
OR. 2971, PG. 0323
- (D) #K43-409-160402015000  
LEOPOLDO AND FLORA  
RAMIREZ  
OR. 3009, PG. 0383
- (E) #K43-409-160402017000  
LEOPOLDO AND FLORA  
RAMIREZ  
VOL. 763, PG. 240

(F) #K43-409-160402016000  
LEOPOLDO AND FLORA RAMIREZ  
VOL. 763, PG. 240

(G) #K43-409-160402014000  
BRENT A. KONRAD  
OR. 3017, PG. 0189

(H) #K43-409-160402012000 & #K43-409-160402013000  
BRENT A. KONRAD  
OR. 3017, PG. 0189

(I) #K43-409-160402021000  
BRENT A. KONRAD  
OR. 2758, PG. 0675

## PLAT OF SURVEY

BEING PART OF LOTS 144 & 145  
IN THE VILLAGE OF MILTON CENTER, WOOD COUNTY, OHIO

### JOSEPH C. TIELL

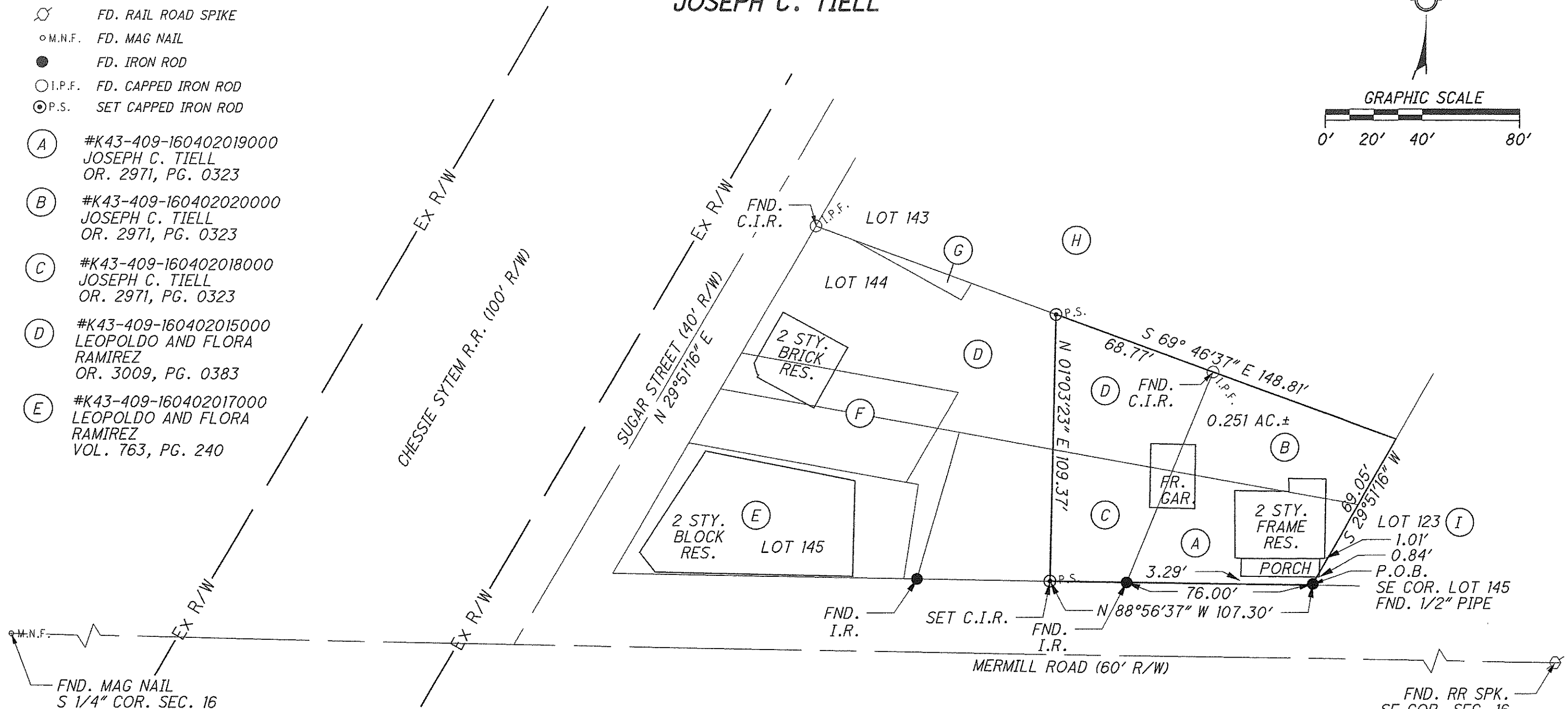
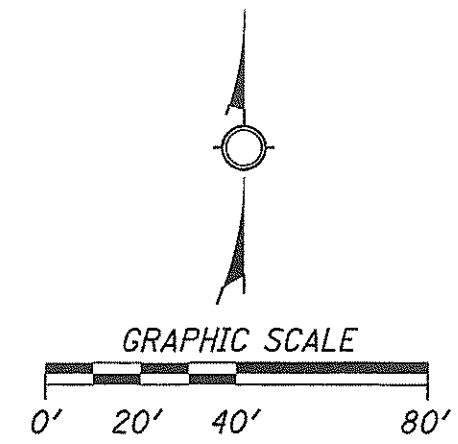

S:\Projects\Projects P-T\SURVEY\CAD\Mea\JOSEPH TIELL\_P2.DGN 11/6/2013 7:11:43 AM

*James E. Wilson*  
**JAMES E. WILSON, P.S.**  
 LICENSED PROFESSIONAL SURVEYOR  
 OHIO LICENSE NO. 7744  
 DATE: 9/4/2013

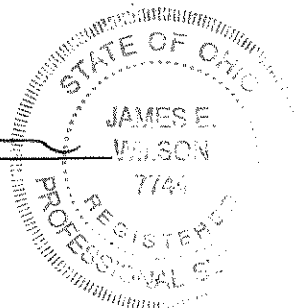

Milton  
A  
305