

693  
MILTON  
No. 171W

**LEGEND**

- I.P. Found
- I.P. Set
- ⬢ Mag Nail Set
- △ Railroad Spike Found
- — — Centerline Right-Of-Way
- — — Existing Right-Of-Way Lines
- — — Proposed Property Lines

Survey For  
**Donald Rasmusson**  
 Part of the NE<sup>1</sup>/<sub>4</sub>, Section 15, T.4N, R.9E  
 Milton Township, Wood County, Ohio

SURVEY REFERENCES

- Survey for Ralph Ullrich by Larry D. Askins P.S.# 6254 Dated 1-8-82 Milton Township File #56
- Deeds as shown on this Survey

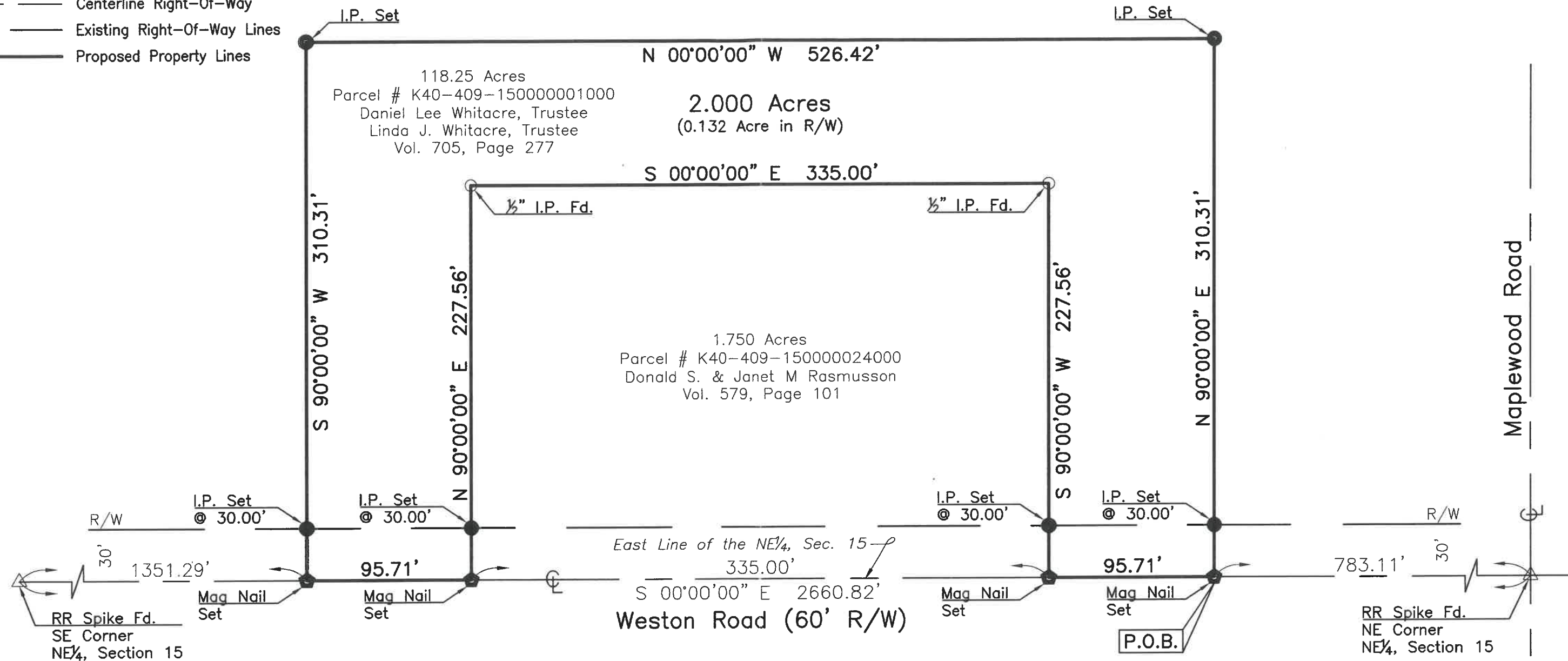

**GRAPHIC SCALE**

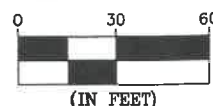

1 inch = 60 ft.



The Bearings On This Plat Are Based Upon An Assumed Meridian And Are Used Only For The Purpose Of Describing Angular Measurements

IP Set = 5/8"x30" Rebar With Peterman Associates Cap.

Date: 7/7/21

NICK E. NIGH, P.S. #7384  
 PETERMAN ASSOCIATES, INC.  
 3480 N. MAIN STREET  
 FINDLAY, OHIO 45840

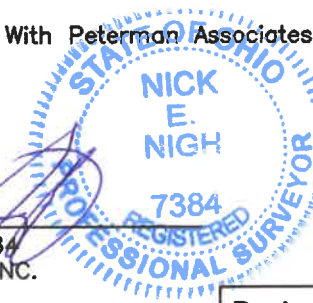

Dwg. By: KCC

Project No. 21-0295

MILTON  
369