

Milton
A
361

PLAT OF SURVEY

STATE OF OHIO, COUNTY OF WOOD, TOWNSHIP OF MILTON,
A PORTION OF THE SW 1/4 OF THE NW 1/4 OF SECTION 11,
TOWNSHIP 4 NORTH, RANGE 9 EAST, FIRST PRINCIPAL MERIDIAN

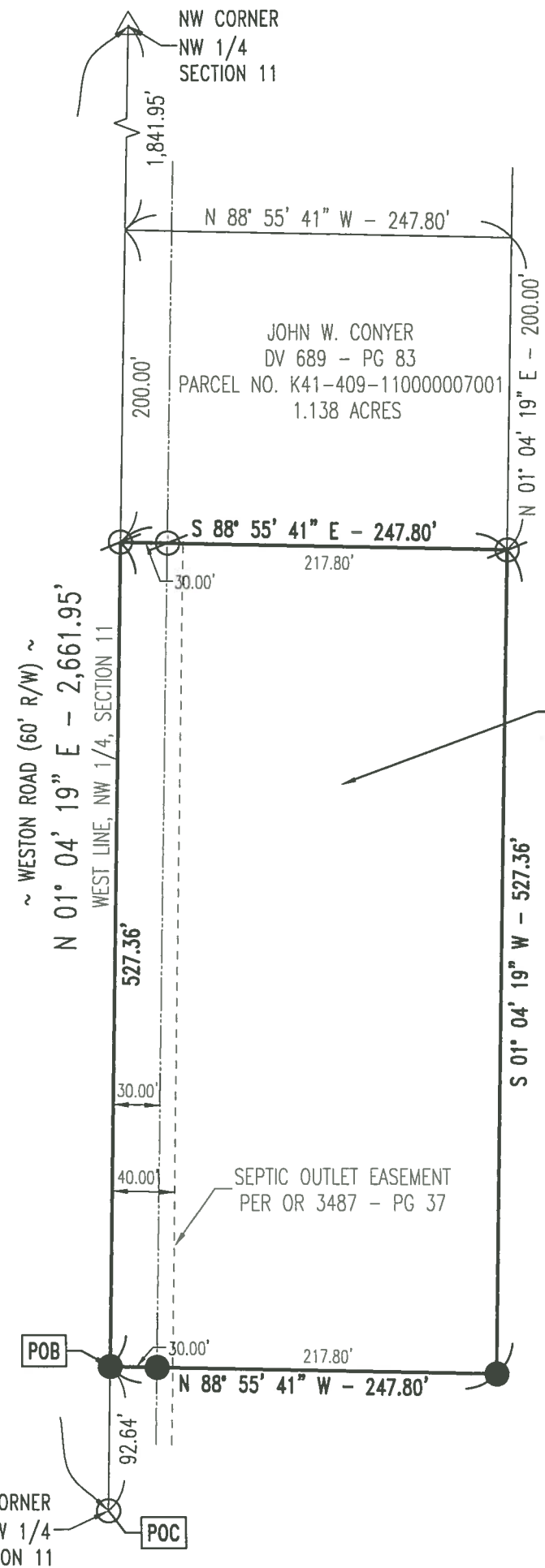

ELIZABETH S. STROW, TRUSTEE OF THE
ELIZABETH S. STROW REVOCABLE TRUST DATED OCTOBER 12, 2016
PARCEL 2
OR 3487 - PG 37
PARCEL NO. K41-409-110000007000
37.72 ACRES (PER DEED)

3.000 ACRES
PT. PARCEL NO. K41-409-110000007000
0.363 ACRES WITHIN THE RIGHT-OF-WAY



BASIS OF BEARINGS:

THE BEARINGS SHOWN ARE BASED UPON THE OHIO CO-ORDINATE SYSTEM OF 1983, NAD83(2011), 2010.0 EPOCH, NORTH ZONE (3401), IN ACCORDANCE WITH THE OHIO REVISED CODE SECTIONS 157.01-157.10; SAID BEARINGS ARE BASED ON LOCAL FIELD OBSERVATIONS UTILIZING THE OHIO DEPARTMENT OF TRANSPORTATION'S (ODOT'S) VIRTUAL REFERENCE STATION (VRS) NETWORK. OBSERVATIONS WERE TAKEN ON MAY OF 2020.

LEGEND

- 5/8" IRON PIN WITH CAP SET
- △ RAILROAD SPIKE FOUND
- ⊗ 5/8" IRON PIN WITH CAP FOUND
- 1/2" IRON PIN FOUND
- POC POINT OF COMMENCEMENT
- POB POINT OF BEGINNING
- PROPOSED BOUNDARY LINE
- EXISTING BOUNDARY LINE
- RIGHT-OF-WAY LINE
- EASEMENT LINE

- NOTES:**
- 1) THIS SURVEY WAS PERFORMED WITHOUT THE BENEFIT OF A TITLE EXAMINATION AND DOES NOT REPRESENT A TITLE REPORT OR A GUARANTEE OF TITLE. THERE MAY BE APPARENT, RECORDED, OR UNRECORDED EASEMENTS NOT SHOWN ON THIS DRAWING.
 - 2) THIS SURVEY USED THE LATEST RECORDED DEEDS AT THE DATE OF THIS SURVEY.
 - 3) DISTANCES SHOWN HEREON, ARE GROUND DISTANCES. TO APPROXIMATE OHIO CO-ORDINATE 1983, NORTH ZONE (3401) GRID DISTANCES MULTIPLY THE DISTANCES BY THE COMBINATION FACTOR OF 0.9999177263.
 - 4) IRON PINS CALLED FOR AS SET ARE NUMBER 5 REBAR, WITH A NOMINAL DIAMETER OF 5/8 OF AN INCH, A CROSS-SECTIONAL AREA OF 0.31 SQUARE INCHES, THIRTY (30) INCHES IN LENGTH, AND CAPPED WITH A PLASTIC YELLOW SURVEY MARKER INSCRIBED WITH "NIESE/JHN-PS8727."

WOOD COUNTY ENGINEER'S
SURVEY REFERENCE NUMBERS:
4091101 - 0110

I HEREBY DECLARE THAT THE FOREGOING PLAT WAS PREPARED FROM AN ACTUAL SURVEY OF THE PREMISES, THAT TO THE BEST OF MY KNOWLEDGE, INFORMATION, AND BELIEF, CORRECTLY SHOWS THE LOCATION OF THE BOUNDARIES.

Justin H. Niese 06-12-2020

JUSTIN H. NIESE, P.E., P.S.
OHIO REGISTERED SURVEYOR NO. 8727

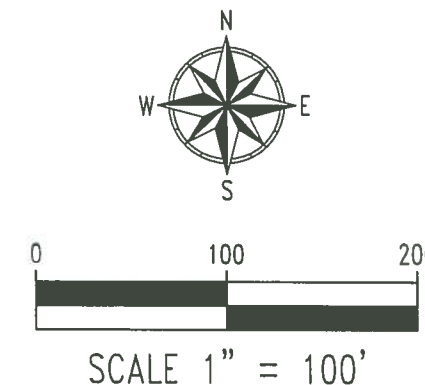

	NIESE SURVEYING & ENGINEERING, LLC	
	SURVEY PLAT FOR:	
		ROBERT STROW
JUSTIN H. NIESE, P.E., P.S. 211 E. MAIN CROSS STREET P.O. BOX 112 MILLER CITY, OHIO 45864 567-825-1523	JOB NUMBER: 2020-62	PAGE 1 / <i>Milton A 361</i>