

596
MIDDLETON

PLAT OF SURVEY

for

FRAN NEWBY

PART OF SECTION 31, T 6 N, R 11 E

MIDDLETON TOWNSHIP

WOOD COUNTY

OHIO

October 3, 1968

Scale 1" = 60'

106-68

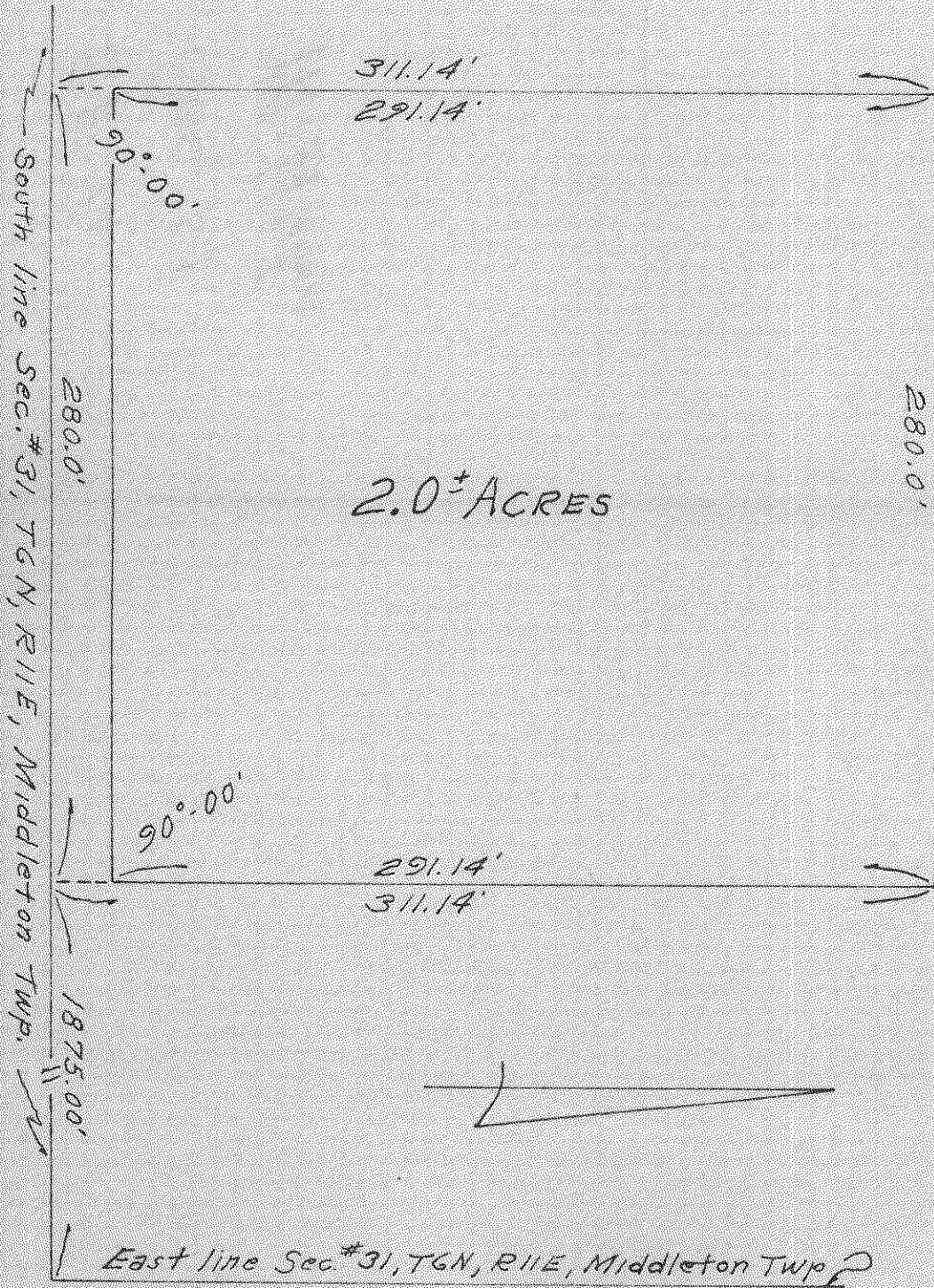

We Hereby Certify to the above named that we have surveyed the above described property.

By *John R. Bredenbaugh*
REGISTERED SURVEYOR

596
MIDDLETON