

641
MIDDLETON

SURVEY FOR F. GETZ

LOTS 55 & 56 FETTERMAN ADDITION, DUNBRIDGE, OHIO
PT. NE 1/4 SEC. 29, T6N, R11E, MIDDLETON TWP.,
WOOD CO., OHIO

NE COR. SEC. 29
RAILROAD SPIKE OVER
STONE SEC. 20

N 1/4 Post SEC. 29
(BY STATE OF OHIO)

N. LINE SEC. 29

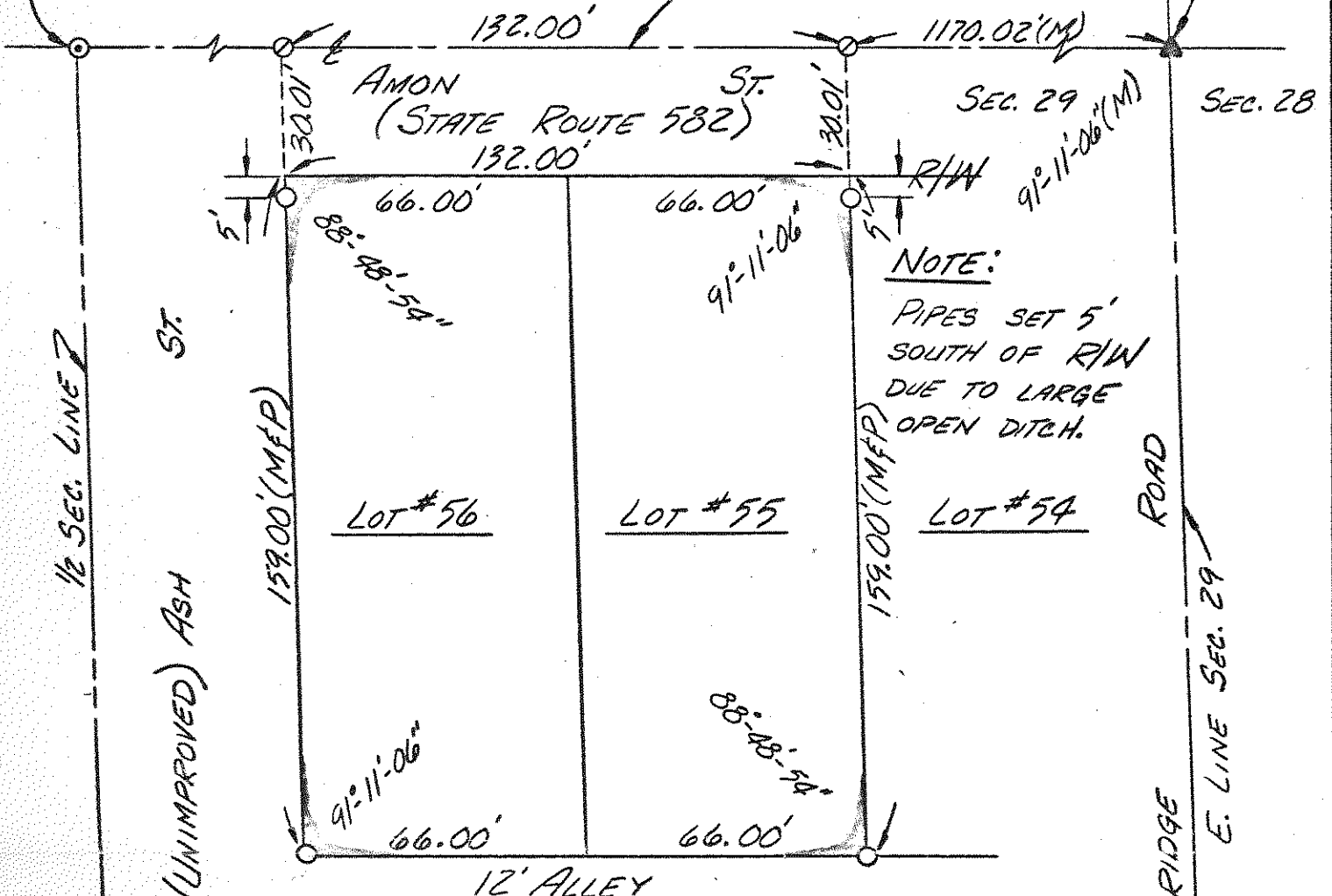

NOTE:
PIPES SET 5'
SOUTH OF R/W
DUE TO LARGE
OPEN DITCH.



SCALE: 1" = 40'

E. 1/4 Post
SEC. 29
1/2 SEC. LINE 7
STONE RELOCATED
FROM REFERENCES

LEGEND

- IRON PIPE SET
- ⊙ SPIKE & SHINER SET
- ⊙ P.K. SPIKE (FD.)
- ▲ STONE (FD.)
- (M) MEASURED DISTANCE OR ANGLE
- (P) PLAT DISTANCE OR ANGLE

We hereby certify the above described parcel was surveyed during JULY, 1976
All distances are in feet and decimals thereof.

The bearings referred to herein are based upon an assumed meridian and are used only for purpose of angular measurement.

LESTER H. POGGEMEYER, F.E., INC.
Engineers & Surveyors, Bowling Green, Ohio

Arthur O. Lybarger
Arthur O. Lybarger -- Reg. Surveyor #4418

641
MIDDLETON

7601-3 P.A.O.