

636
MIDDLETON

636
MIDDLETON

SURVEY FOR R. BROWN

PT. NW 1/4, NE 1/4, SEC. 28, T-6-N, R-11-E, MIDDLETON
TWP., WOOD CO., OHIO

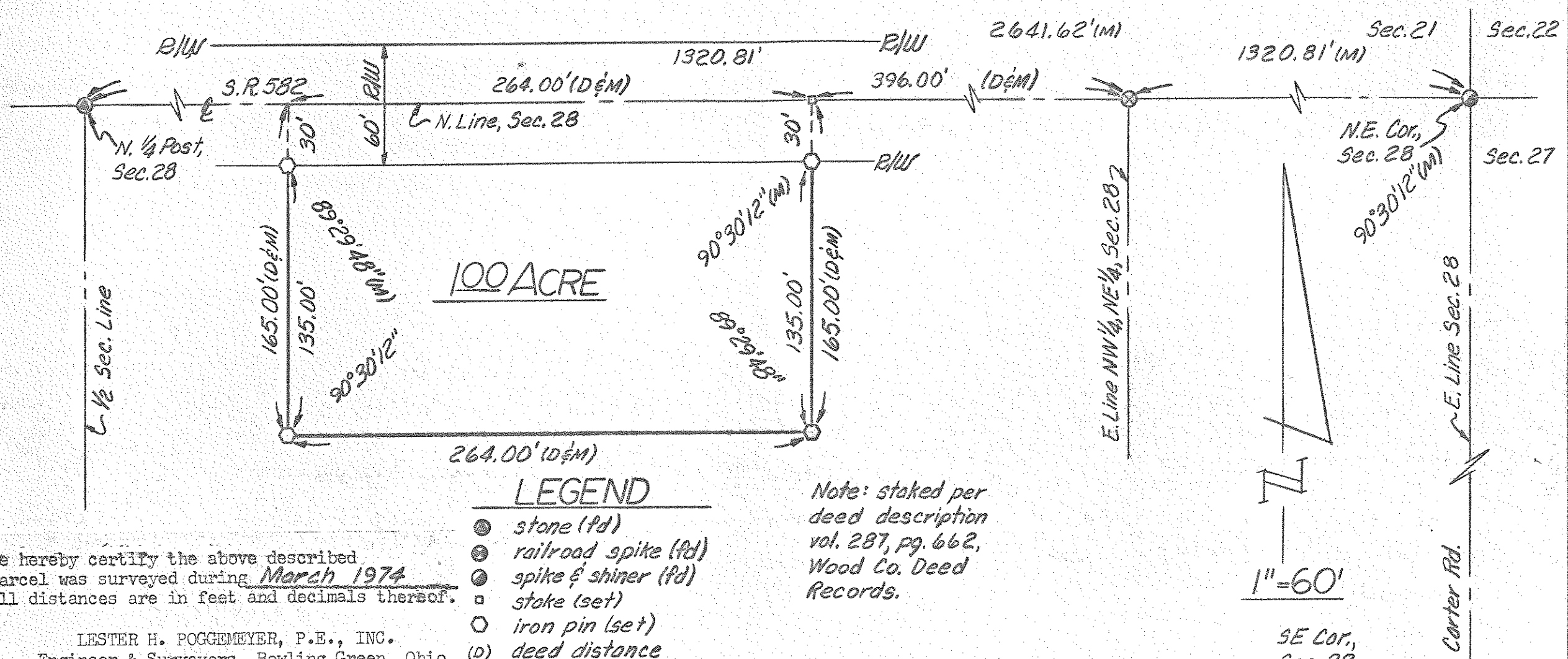

We hereby certify the above described parcel was surveyed during March 1974. All distances are in feet and decimals thereof.

LESTER H. POGGEMEYER, P.E., INC.
Engineer & Surveyors, Bowling Green, Ohio

- LEGEND**
- stone (fd)
 - railroad spike (fd)
 - spike & shiner (fd)
 - stake (set)
 - iron pin (set)
 - (D) deed distance
 - (M) measured distance or angle

Note: staked per deed description

vol. 287, pg. 662,
Wood Co. Deed Records.

Arthur O. Lybarger
Arthur O. Lybarger - Reg. Surveyor #4418

1"=60'