

Middleton
B
720

PLAT OF SURVEY

BEING A PART OF HAAS ADDITION, PLAT BOOK 3, PG. 51,
AND A PART OF THE SOUTHWEST QUARTER (1/4) OF
SECTION 21, TOWNSHIP 6 NORTH, RANGE 11 EAST,
MIDDLETON TOWNSHIP, WOOD COUNTY, OHIO.

FOR: JOSEPH J. JR. & VICKI L. WOHN
DEED REF: VOL. 688, PG. 1054
PPN: J36-611-210301033000
34.000, 35.000, 36.000, 37.000,
38.000, 42.000

- A = Iron pipe found
- B = Mag nail found
- C = MONUMENT BOX FOUND, ODOT
- D = Concrete Monument found
- E = Iron pin found
- F = 5/8" x 30" iron pin W/Ref cap set, (Inscribed S-7758) (Survey Point Set)
- POC. = Point of Commencement
- POB. = Point of Beginning

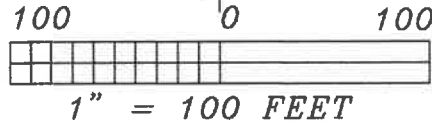

I hereby certify this survey and notes to be correct to the best of my knowledge.

Douglas W. Eis

Douglas W. Eis
Registered Surveyor No. 7758
16-883 St. Rt. 281
Holgate, Ohio 43527
(419) 762-5468
MARCH 3, 2023
Survey No. B2834B-WO-MI-3-4-23

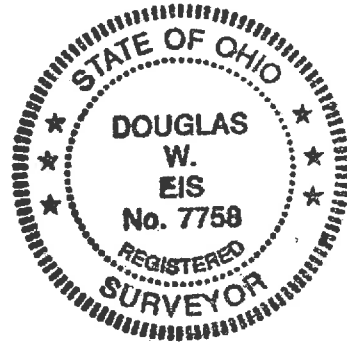

DUNBRIDGE ROAD

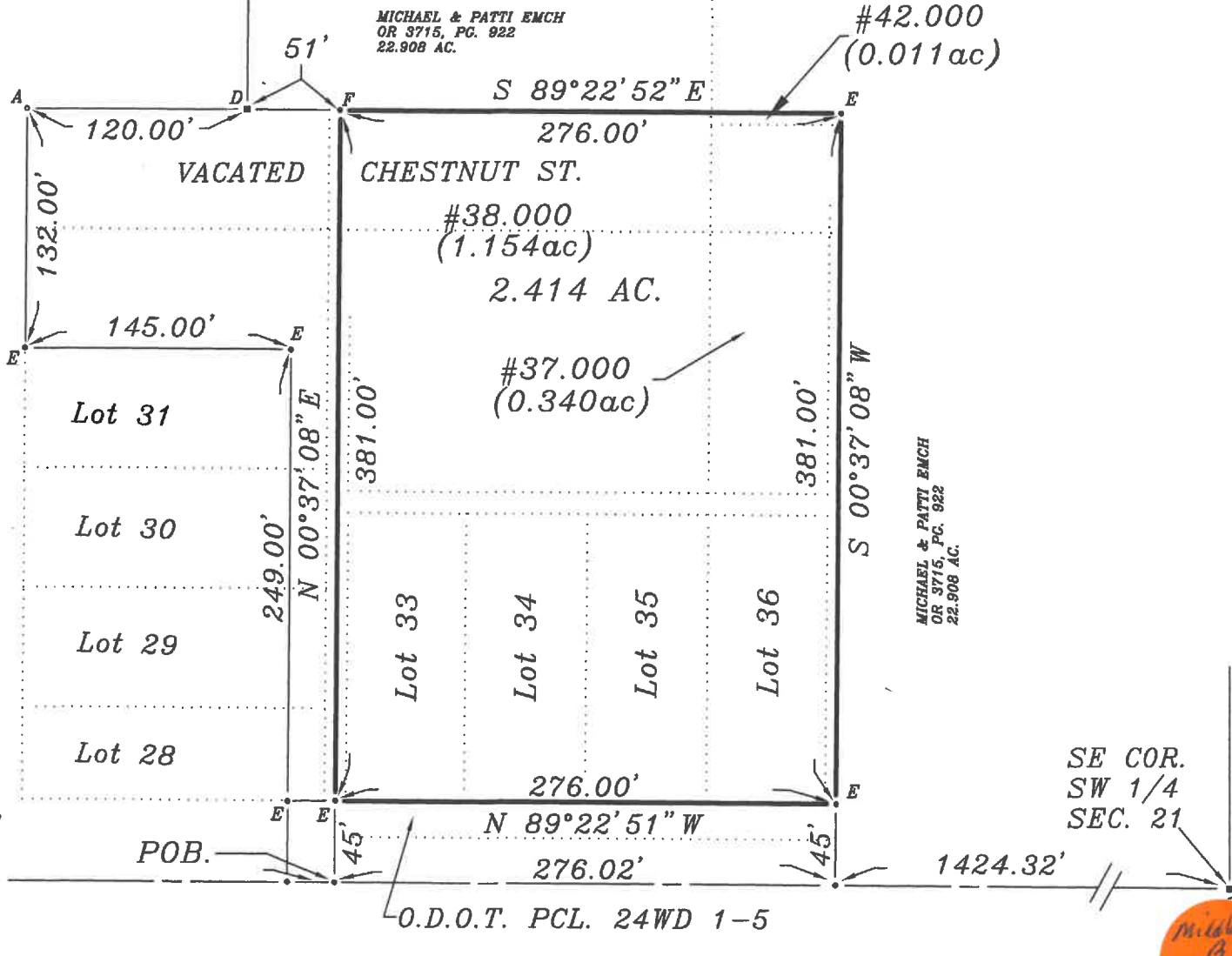

MICHAEL & PATTI EMCH
OR 3715, PG. 922
22.908 AC.

MICHAEL & PATTI EMCH
OR 3715, PG. 922
22.908 AC.

Middleton
B
720