

**SURVEY OF PART OF THE SOUTH HALF (1/2) OF THE NORTH HALF (1/2)
OF THE NORTHWEST QUARTER (1/4) OF SECTION 21, T 6 N, R 11 E,
MILDDLETON TOWNSHIP, WOOD COUNTY, OHIO.**

Middleton
D
511

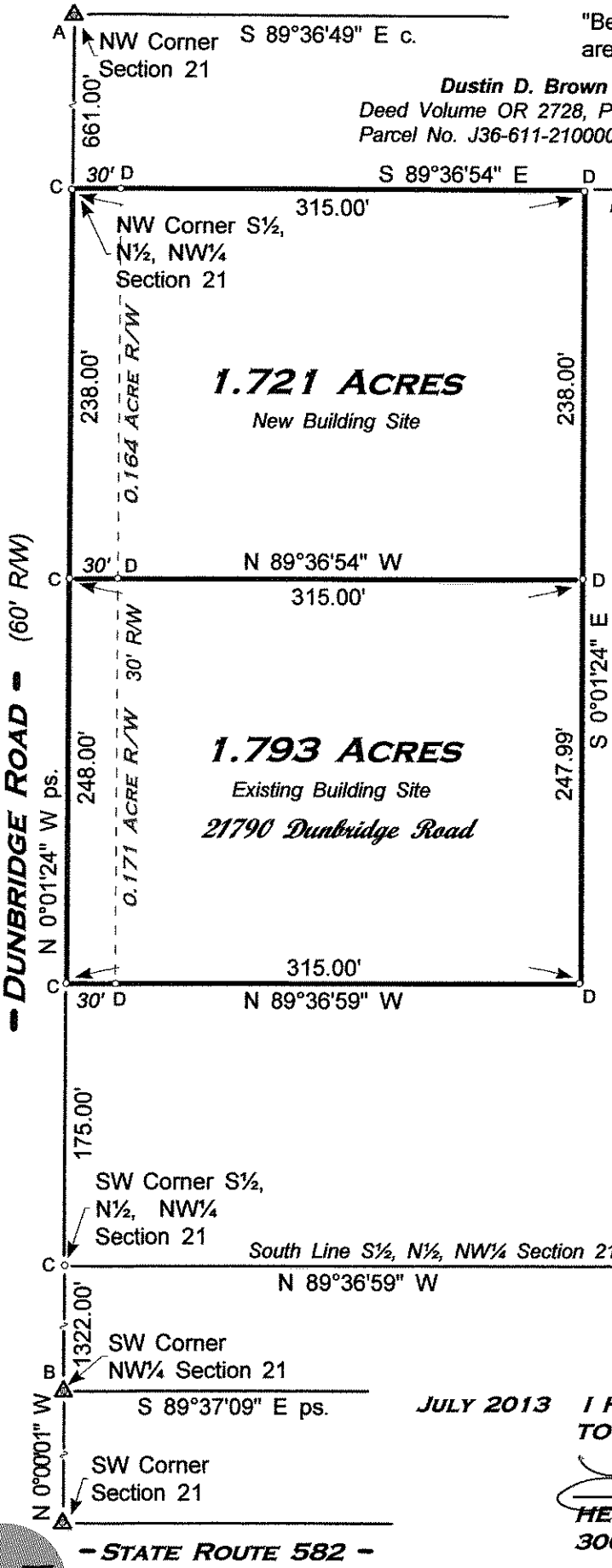

"Bearings used hereon are based on an assumed meridian and are for the express purpose of showing angular measurements."

Dustin D. Brown
Deed Volume OR 2728, Page 882
Parcel No. J36-611-210000001.000



Shirley Kellermeier, Trustee
Deed Volume OR 2016, Page 544
Parcel No. J36-611-210000002.000

LEGEND

- A - Found railroad spike from previous survey.
Set railroad spike over spike this survey.
- B - Found iron pin from previous survey.
- C - Set Mag nail this survey.
- D - Set iron pin w/cap this survey.

Reference Surveys: Nos. 71, 432, & 483
Wood County Engineer's Record of Surveys

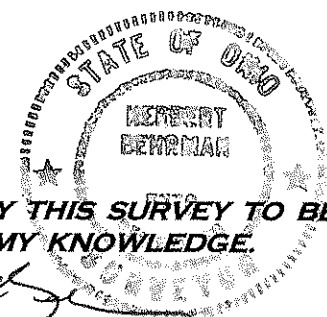

**JULY 2013 I HEREBY CERTIFY THIS SURVEY TO BE CORRECT
TO THE BEST OF MY KNOWLEDGE.**

Herbert Behrman
HERBERT BEHRMAN, REG. SURVEYOR No. 5778
300 SOUTH FIRST STREET, HAMLER, OHIO 43524

Middleton
B
511