

613
MIDDLETON

LOCATION
PLAT

in
W $\frac{1}{2}$, E $\frac{1}{2}$, Sec. 16, Middleton Twp.
Roller Adn.-Michael Roller, Grantor

Dowling Rd. (Front St.) North Line Sec. 16

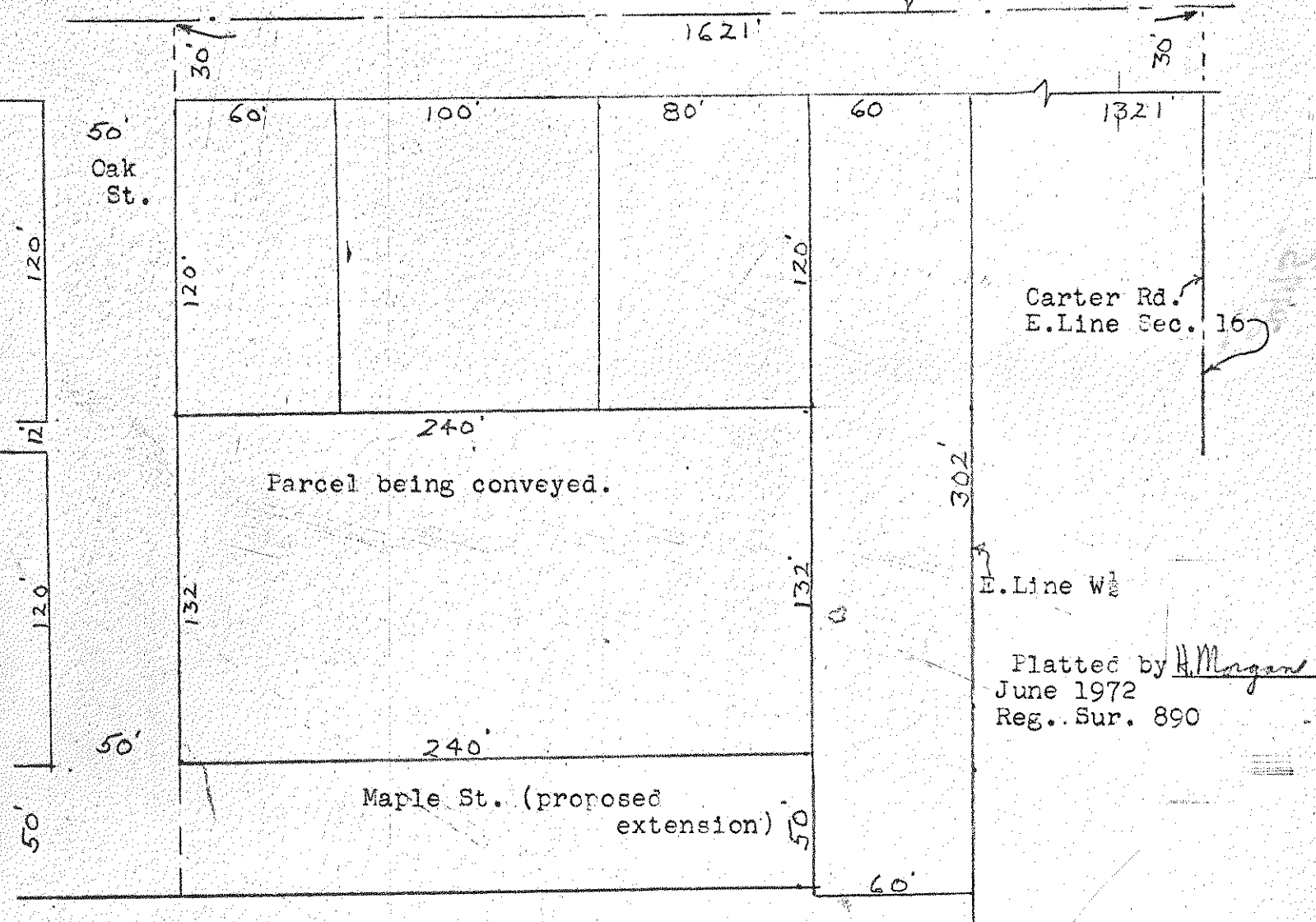

Parcel being conveyed.

Maple St. (proposed extension)

Carter Rd.
E. Line Sec. 16

E. Line W $\frac{1}{2}$

Platted by H. Morgan
June 1972
Reg. Sur. 890

A parcel of land located in the West $\frac{1}{2}$ of the East $\frac{1}{2}$ of Section 16, T. 6 N-R 11 E, Middleton Township, Wood County, Ohio and described as follows; beginning at a point located on the east line of Oak Street, said point being a distance of 150 feet south of the North Line of the said Section and 1621 feet west of the North East Corner of the said Section 16; thence easterly parallel to the said North Line a distance of 240 feet; thence southerly parallel to the east line of the said Oak St. a distance of 132 feet; thence westerly parallel to the said North Line a distance of 240 feet to the east line of the said Oak Street; thence northerly along the said east line a distance of 132 feet to the place of beginning and containing 0.72 acres of land more or less.

613
MIDDLETON