

644
MUNICIPAL

SURVEY
in
W $\frac{1}{2}$, N. E. $\frac{1}{4}$, Middleton Township, Sec. 35
Wood Co. O.

Control points shown thus Δ
Iron pipe set at points shown thus \odot

N. Line Sec. 35
Devils Hole Rd. $\}$

Surveyed by H. Morgan

East Line West $\frac{1}{2}$
Hull Prairy Rd. $\}$

May 1976 Reg. Sur. 890

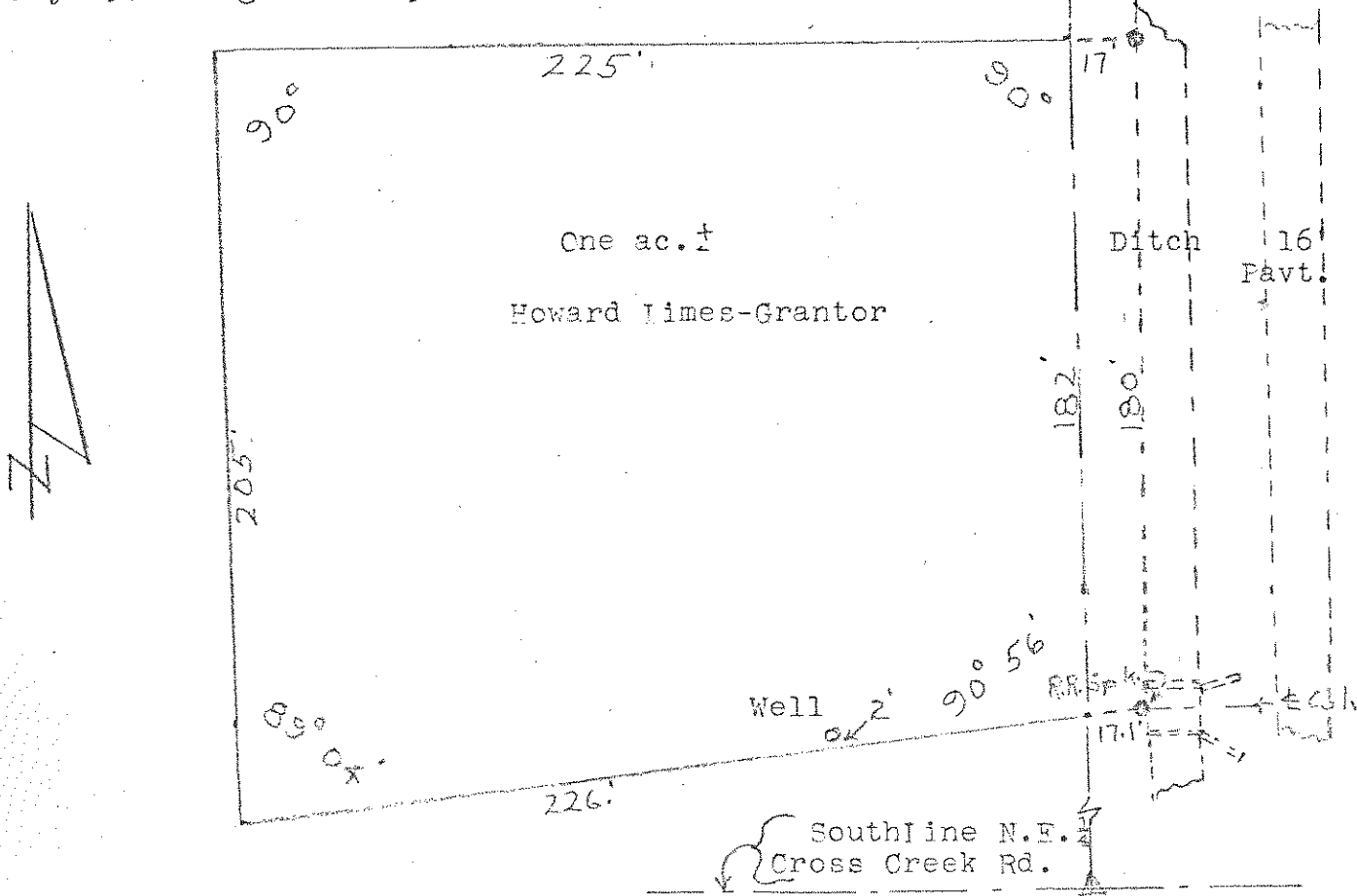

Description

A parcel of land located in the North East $\frac{1}{4}$ of Section 35, Town 6 North Range 10 East, Middleton Township, Wood County, Ohio and described as follows; beginning at a point on the East Line of the West $\frac{1}{2}$ of the said North East $\frac{1}{4}$; thence westerly at an angle of 84° 04' with the preceding course a distance of 226 feet; thence northerly parallel to the said East Line a distance of 205 feet; thence easterly at right angles to the said East Line a distance of 225 feet to the said East Line; thence southerly along the said East Line a distance of 182 feet to the place of beginning and containing One acre of land more or less but subject to easement for legal highways.

a distance of 1949.2 feet north of the South Line of the said West $\frac{1}{2}$

644
MUNICIPAL