

901
MIDDLETON

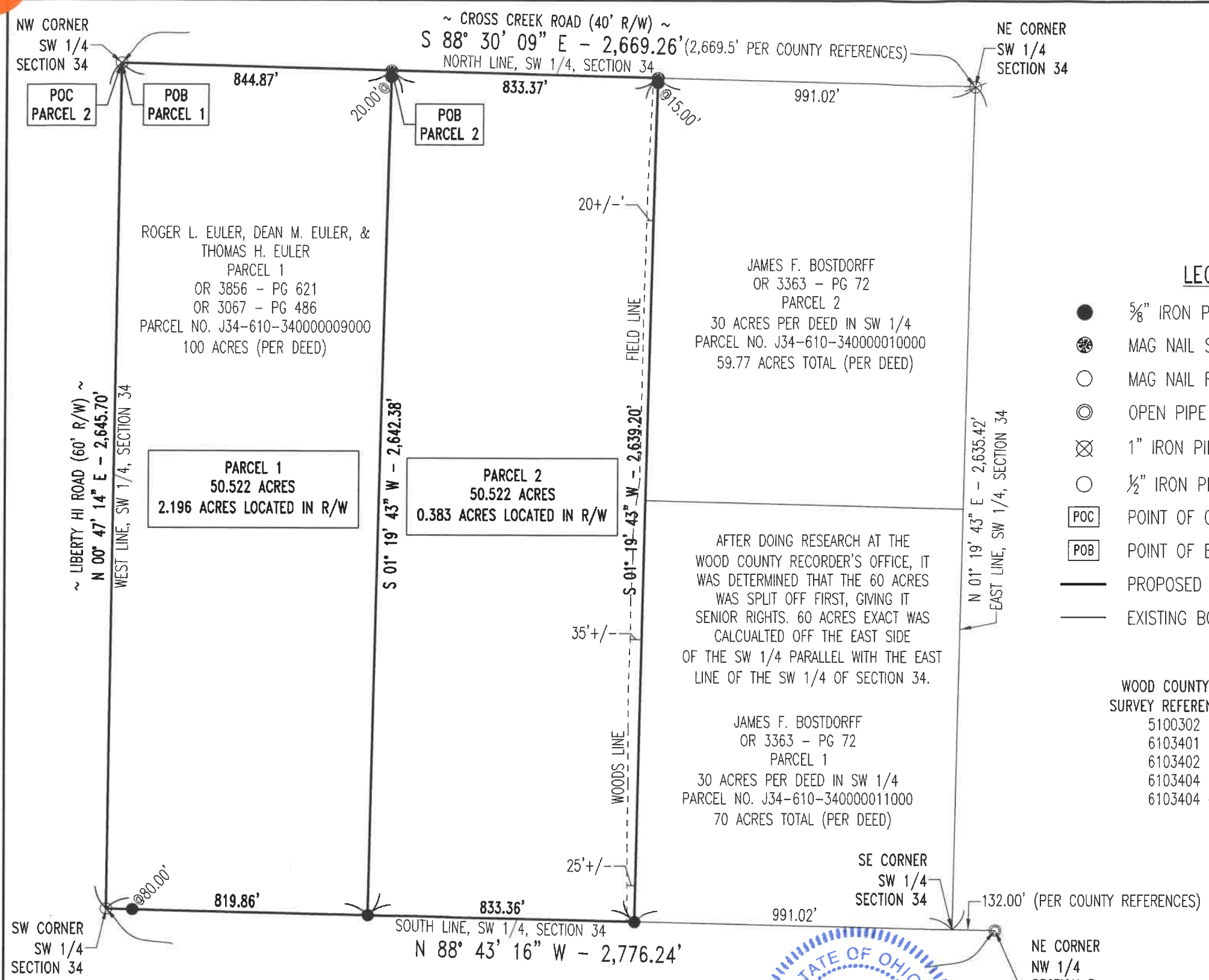

PLAT OF SURVEY
 STATE OF OHIO, COUNTY OF WOOD, TOWNSHIP OF MIDDLETON,
 BEING THAT PORTION OF THE SW 1/4 OF SECTION 34,
 TOWNSHIP 6 NORTH, RANGE 10 EAST, FIRST PRINCIPAL MERIDIAN

- NOTES:**
- 1) THIS SURVEY WAS PERFORMED WITHOUT THE BENEFIT OF A TITLE EXAMINATION AND DOES NOT REPRESENT A TITLE REPORT OR A GUARANTEE OF TITLE. THERE MAY BE APPARENT, RECORDED, OR UNRECORDED EASEMENTS NOT SHOWN ON THIS DRAWING.
 - 2) THIS SURVEY USED THE LATEST RECORDED DEEDS AT THE DATE OF THIS SURVEY.
 - 3) DISTANCES SHOWN HEREON, ARE GROUND DISTANCES. TO APPROXIMATE OHIO CO-ORDINATE 1983, NORTH ZONE (3401) GRID DISTANCES MULTIPLY THE DISTANCES BY THE COMBINATION FACTOR OF 0.9999177263.
 - 4) IRON PINS CALLED FOR AS SET ARE NUMBER 5 REBAR, WITH A NOMINAL DIAMETER OF 5/8 OF AN INCH, A CROSS-SECTIONAL AREA OF 0.31 SQUARE INCHES, THIRTY (30) INCHES IN LENGTH, AND CAPPED WITH A PLASTIC YELLOW SURVEY MARKER INSCRIBED WITH "NIESE/JHN-PS8727."
 - 5) FOUND MONUMENTATION IN GOOD CONDITION UNLESS OTHERWISE NOTED.

- LEGEND**
- 5/8" IRON PIN WITH CAP SET
 - ⊗ MAG NAIL SET
 - MAG NAIL FOUND
 - ⊙ OPEN PIPE FOUND
 - ⊗ 1" IRON PIN WITH CAP FOUND
 - 1/2" IRON PIN FOUND
 - ☐ POC POINT OF COMMENCEMENT
 - ☐ POB POINT OF BEGINNING
 - PROPOSED BOUNDARY LINE
 - EXISTING BOUNDARY LINE

WOOD COUNTY ENGINEER'S
 SURVEY REFERENCE NUMBERS:
 5100302 - 0427
 6103401 - 0400
 6103402 - 0125
 6103404 - 0067
 6103404 - 0656

I HEREBY DECLARE THAT THE FOREGOING PLAT
 WAS PREPARED FROM AN ACTUAL SURVEY OF THE
 PREMISES, THAT TO THE BEST OF MY KNOWLEDGE, INFORMATION,
 AND BELIEF, CORRECTLY SHOWS THE LOCATION OF THE BOUNDARIES.

Justin H. Niese 04-05-2021
 JUSTIN H. NIESE, P.E., P.S.
 OHIO REGISTERED SURVEYOR NO. 8727

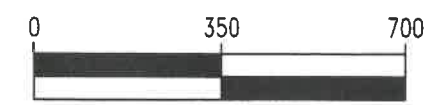
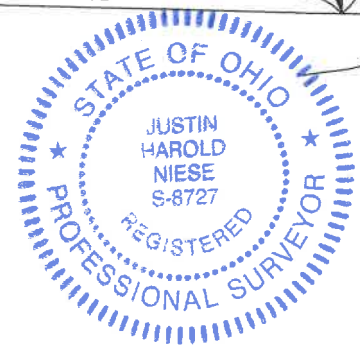

SCALE 1" = 350'

BASIS OF BEARINGS:
 THE BEARINGS SHOWN ARE BASED UPON THE OHIO CO-ORDINATE SYSTEM OF 1983, NAD83(2011), 2010.0 EPOCH, NORTH ZONE (3401), IN ACCORDANCE WITH THE OHIO REVISED CODE SECTIONS 157.01-157.10; SAID BEARINGS ARE BASED ON LOCAL FIELD OBSERVATIONS UTILIZING THE OHIO DEPARTMENT OF TRANSPORTATION'S (ODOT'S) VIRTUAL REFERENCE STATION (VRS) NETWORK. OBSERVATIONS WERE TAKEN ON MARCH OF 2021.

NIESE SURVEYING & ENGINEERING, LLC		SURVEY PLAT FOR:	
		DEAN EULER	
JUSTIN H. NIESE, P.E., P.S. 211 E. MAIN CROSS STREET P.O. BOX 112 MILLER CITY, OHIO 45864 567-825-1523	JOB NUMBER:		2021-17
	PAGE		1/1

MIDDLETON
706