

SURVEY - PART of the NORTHEAST 1/4 of SECTION 26,
TOWN 6 NORTH, RANGE 10 EAST, MIDDLETON TOWNSHIP,
WOOD COUNTY, OHIO.

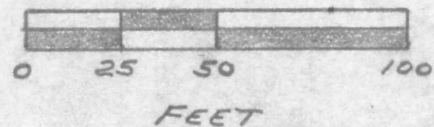

SCALE: 1 inch = 50 feet



S.R. No. 582
N. LINE SEC. 26

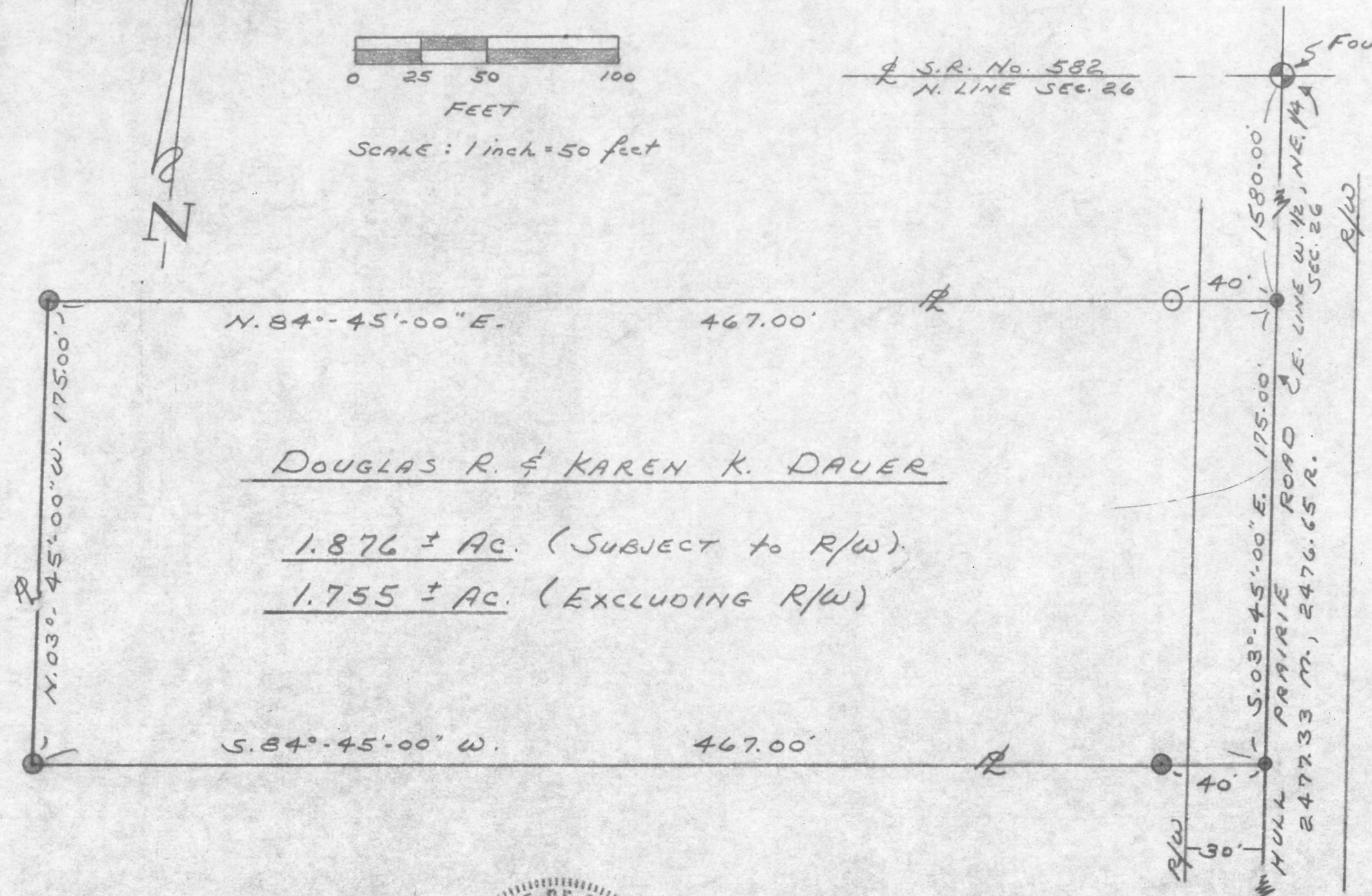

DOUGLAS R. & KAREN K. DAUER

1.876 ± AC. (SUBJECT to R/W)
1.755 ± AC. (EXCLUDING R/W)

Bearings on this Survey are based on the bearing of the center-line of Hull Prairie Road as shown on Reference Survey

REFERENCE SURVEY
MIDDLETON TOWNSHIP SURVEY
No. 27 by A.O. LYBARGER
AUGUST, 1970

LEGEND

- = IRON ROD with I.D. CAP SET
- = IRON PIPE with I.D. CAP SET
- R = RECORD DISTANCE from PREVIOUS SURVEY
- M = MEASURED DISTANCE
- ⊗ = PROPERTY LINE
- R/W = RIGHT of WAY
- = P.K. NAIL SET
- = WOOD POST

I hereby certify this Survey to be correct to the best of my knowledge.

James M. Loch

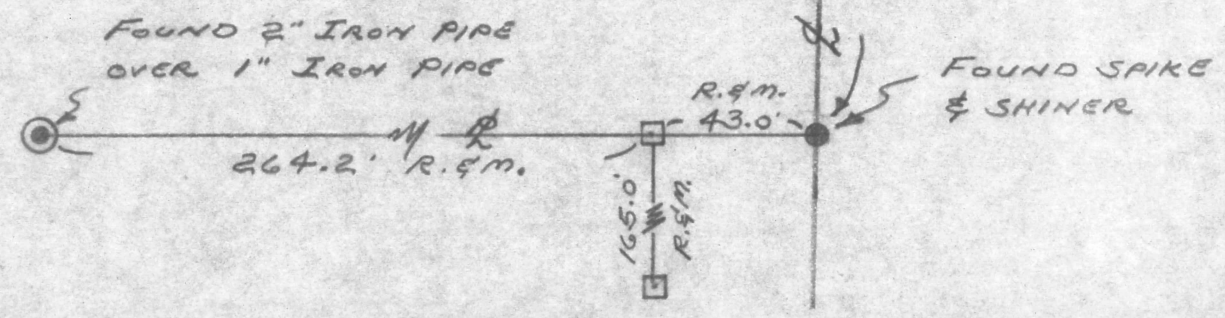
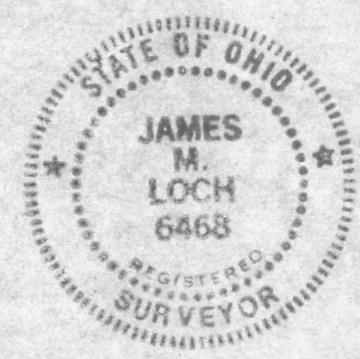

DATE: AUGUST 9, 1986
SURVEYED FOR:
DOUGLAS R. & KAREN K. DAUER

JAMES M. LOCH
R.L.S. No. 6468
STATE of OHIO
13616 FRANKFORT RD.
SWANTON, OHIO 43558