

PLAT OF SURVEY

FOR: RICHARD N. DEAN & JOHN W. DEAN
 Deed Volume 759, Page 717
 Parcel # J36-610-2500-00-013.000

BEING A PART OF THE NORTH HALF (1/2) OF THE SOUTHEAST QUARTER (1/4)
 OF SECTION 25, TOWN 6 NORTH, RANGE 10 EAST, MIDDLETON TOWNSHIP,
 WOOD COUNTY, OHIO

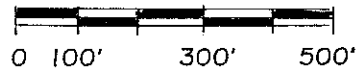
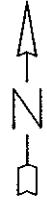

Graphic Scale

LEGEND

- A--PK nail found.
- B--Cornerstone found.
- C--Iron pin found.
- D--Iron pipe found.
- E--Point found.

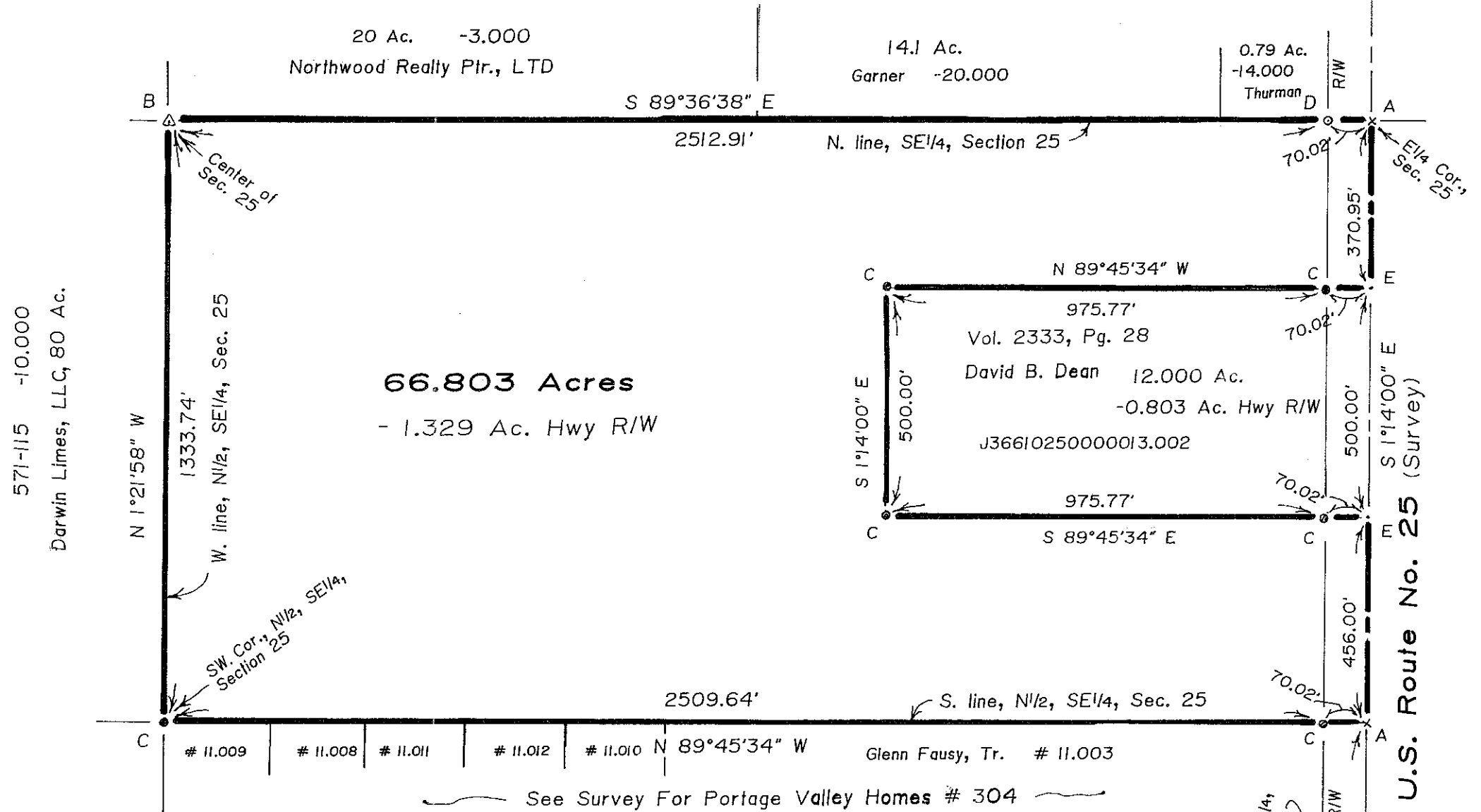

I hereby certify this survey and notes to be correct to the best of my knowledge.

Paul J. Westhoven
 Paul J. Westhoven
 Registered Land Surveyor No. 5602
 February 18, 2004
 Survey No. 6339e-Wo-Mi-3-1-04



MIDD
 494