

PLAT AND DESCRIPTION OF SURVEY  
 IN THE NORTHEAST QUARTER  
 SECTION 23, MIDDLETON TOWNSHIP, WOOD COUNTY, OHIO  
 T6N R10E

611  
 MIDDLETON

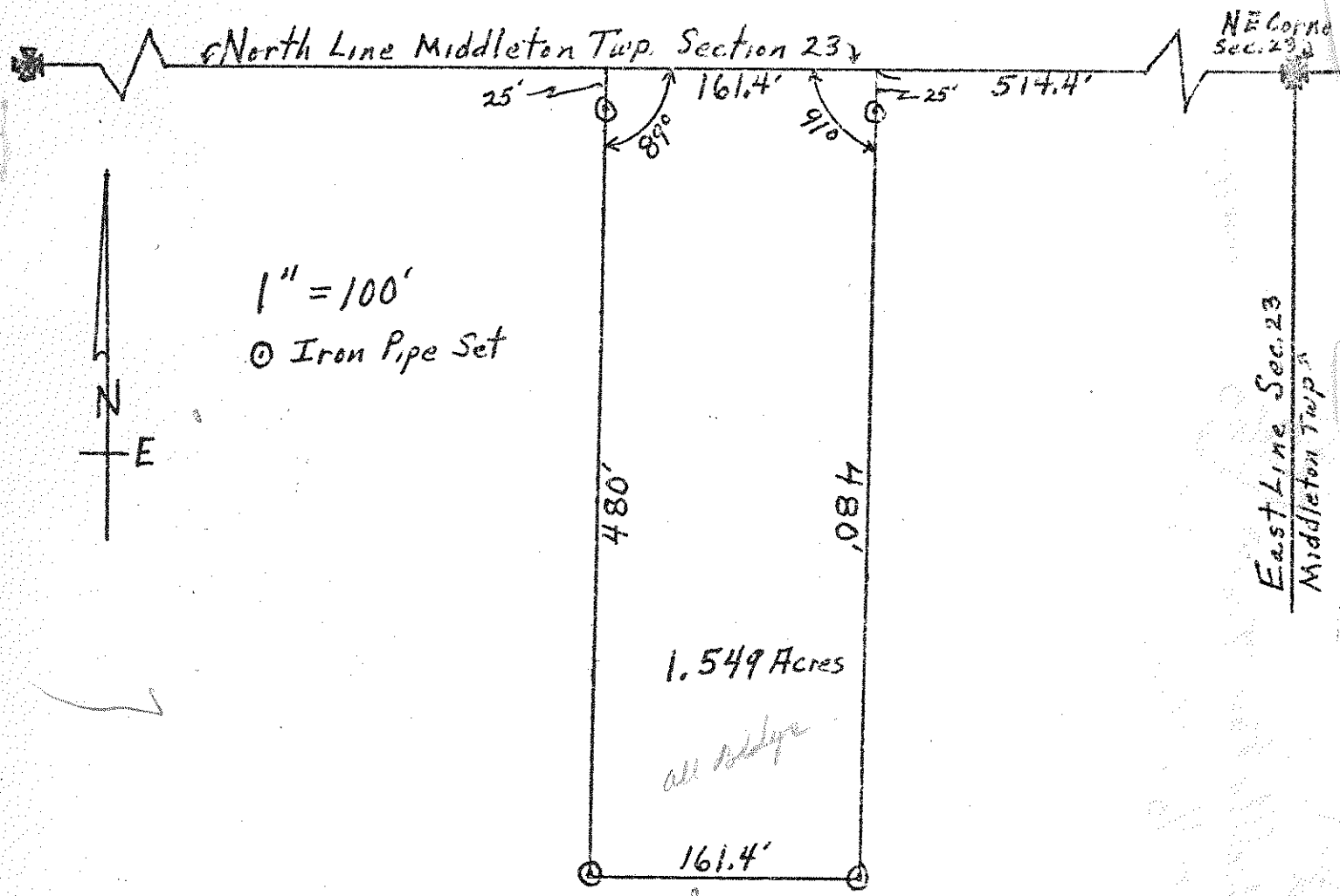

Being a parcel of land located in the Northeast Quarter of Section 23, Middleton Township, Wood County, Ohio and being more particularly described as follows:

Starting at the Northeast corner of Section 23, Middleton Township, Wood County Ohio and going Westerly along the North line of said section a distance of 514.4' feet to the place of beginning; then going Southerly along a line that is parallel to the East line of said section a distance of 480' feet to a point; then going Westerly along a line that is parallel to the North line of said section a distance of 161.4' feet to a point; then going Northerly along a line that is parallel to the East line of said section a distance of 480' feet to a point on the North line of said section; then going Easterly along the North line of said section a distance of 161.4' feet to the place of beginning. This parcel contains 1.549 acres of land and is subject to all legal highways and easements.

Surveyed by George W. Smith  
 Reg, Sur. No. 5626

611  
 MIDDLETON