

06/27/2016 4:27:20 PM

SURVEY OF

NW 1/4, SECTION 22, TOWN 6 NORTH, RANGE 10 EAST,
VILLAGE OF HASKINS, MIDDLETON TOWNSHIP
WOOD COUNTY, OHIO
FOR
NW. COR. SEC. 22, **PATRICK ETCHIE**

KING ROAD

FD. 5/8" ROD
NW. COR. SEC. 22, **PATRICK ETCHIE**



GRAPHIC SCALE

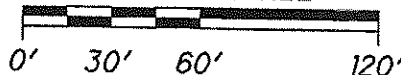

SOUTHERN PARTNERS
O.R. 2603, PG. 166
#J39-610-220102002014

BROWN
O.R. 2104, PG. 359
#J39-610-2201020020013

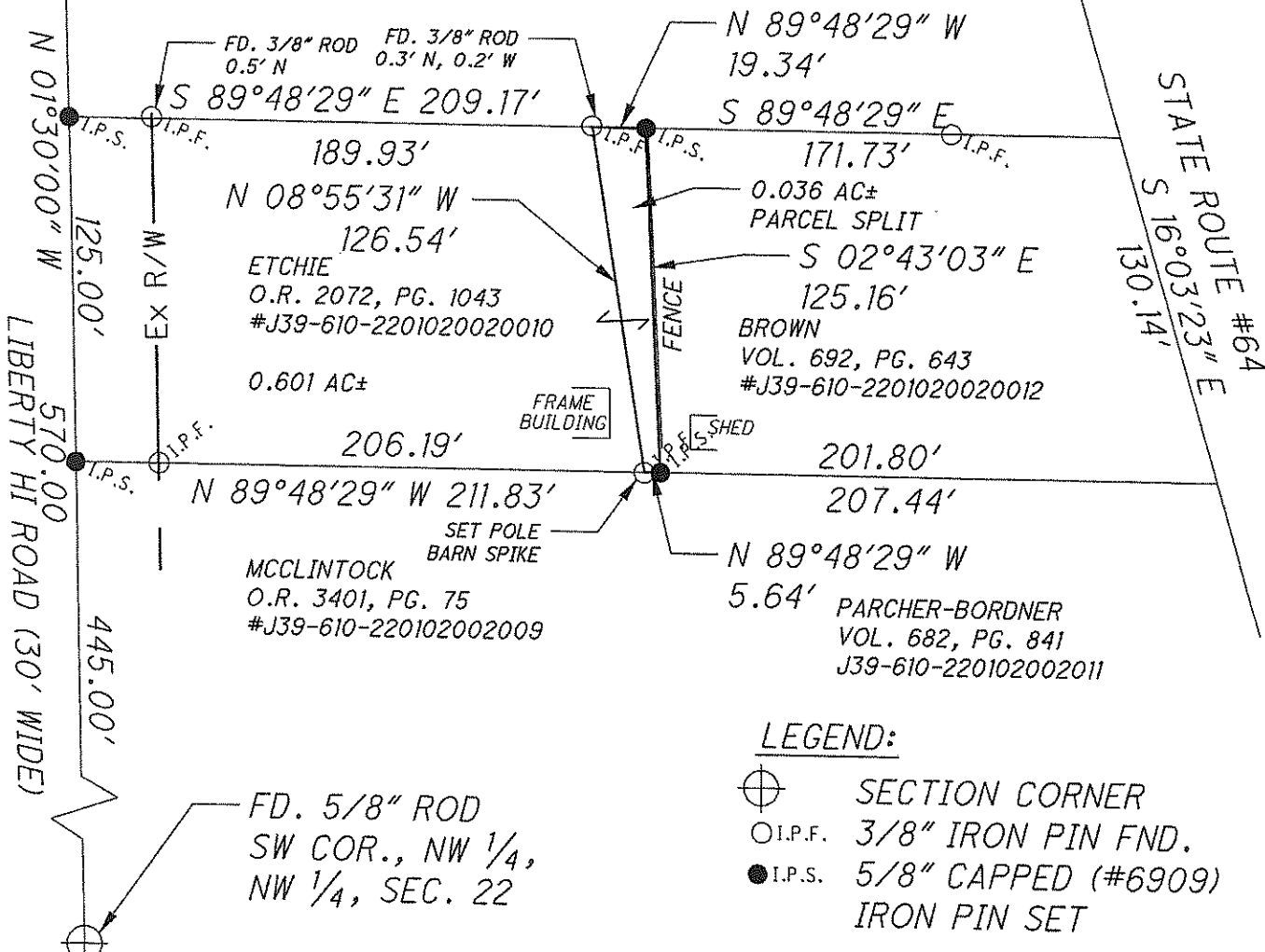

ETCHIE
O.R. 2072, PG. 1043
#J39-610-2201020020010
0.601 AC±

BROWN
VOL. 692, PG. 643
#J39-610-2201020020012

MCCLINTOCK
O.R. 3401, PG. 75
#J39-610-2201020020009

PARCHER-BORDNER
VOL. 682, PG. 841
J39-610-220102002011

LEGEND:

- SECTION CORNER
- I.P.F. 3/8" IRON PIN FND.
- I.P.S. 5/8" CAPPED (#6909) IRON PIN SET

CERTIFICATION

THIS SURVEY MEETS THE REQUIREMENTS OF PARAGRAPH (B) OF RULE 4733-37-04 OF THE ADMINISTRATIVE CODE. THE UNDERSIGNED STATES TO THE CORPORATION NAMED HEREON THAT THIS PLAT REPRESENTS A TRUE AND ACCURATE SURVEY MADE IN MAY OF 2016 BY THE UNDERSIGNED AS ESTABLISHED BY ACTUAL FIELD MEASUREMENTS; THAT NO ENCROACHMENTS BY OR ON THE PLATTED PREMISES EXIST, UNLESS OTHERWISE SHOWN AND NOTED.

NOTES:
THIS SURVEY IS BASED ON RECORD DEEDS AND PREVIOUS SURVEYS BY OTHERS.

BEARING CONTROL IS BASED ON DEED RECORDED O.R. 2072, PG. 1043.

James A. Broadway
JAMES A. BROADWAY, P.S.
LICENSED PROFESSIONAL SURVEYOR
OHIO LICENSE NO. 6909
DATE: 06/27/2016
JOB NUMBER:



1800 INDIAN WOOD CIRCLE
MAUMEE, OHIO 43537
TEL: (419) 891-2222
FAX: (419) 891-1595

www.MannikSmithGroup.com

Hi: Pat. Etchie1.dgn 6/9/2016 4:27:20 PM