

B
697
Middleton

SURVEY FOR: TERRY WEIHL

SE. 1/4 SECTION 35 AND SW. 1/4 SECTION 36
U.S.R. T-1,
MIDDLETON TOWNSHIP, WOOD CO., OHIO

INT. COR.
SEC. 35
MAG SPIKE FD.
(CO. REF.)

HULL PRAIRIE ROAD
WEST LINE
SE 1/4, SEC. 35

JEAN C. HASSELSCHWERT TRUSTEE
VOL. 2736, PAGE 965
J34-100-3500-00-015-000

EXHIBIT "A"
2.106 ACRES
(0.137 ACRES IN
RIGHT OF WAY)

TERRY L. AND ELLEN L. WEIHL
VOL. 726, PAGE 689
J34-100-3500-00-016-001
J34-100-3600-00-007-001

TOTAL
EXHIBIT "B"
4.204 ACRES
(0.274 ACRES IN
RIGHT OF WAY)

JEAN C. HASSELSCHWERT TRUSTEE
VOL. 601, PAGE 454
J34-100-3500-00-016-000

SE COR.
SEC. 35
CALC. PT.
PREV. SUR.

E. 1/4 COR.
SEC. 35
MAG SPIKE FD.
(CO. REF.)

POB "B"
POC "A"

N. 1/4 COR.
SW 1/4
SEC. 36
MAG SPIKE FD.
(CO. REF.)

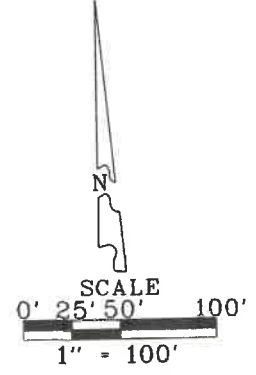

- LEGEND**
- = 30" X 5/8" CAPPED IRON ROD SET STAMPED "BARNHISEL S-7678"
 - = MAG NAIL SET
 - = POINT FOUND AS DESCRIBED
 - = CAPPED IRON ROD FOUND "WESTHOVEN 5602"

I HEREBY CERTIFY THIS SURVEY TO BE CORRECT AND TRUE TO THE BEST OF MY KNOWLEDGE.

Michael D. Barnhisel
MICHAEL D. BARNHISEL
REG. SURVEYOR #S-7678
DATE: 08-20-2019



SURVEY REF:
ASKINS MERCER INC. 02-07-1983.
WESTHOVEN 03-30-1997.

THE BEARINGS REFERRED TO HEREIN ARE BASED UPON AN ASSUMED MERIDIAN AND ARE USED ONLY FOR THE PURPOSE OF ANGULAR MEASUREMENTS.

(60' RECORD RIGHT OF WAY FOR OVITT ROAD, AS PER WOOD COUNTY ENGINEERS OFFICE.)

NOTE:
3.947 ACRES (0.257 AC. R/W) IN SEC. 35
0.257 ACRES (0.017 AC. R/W) IN SEC. 36

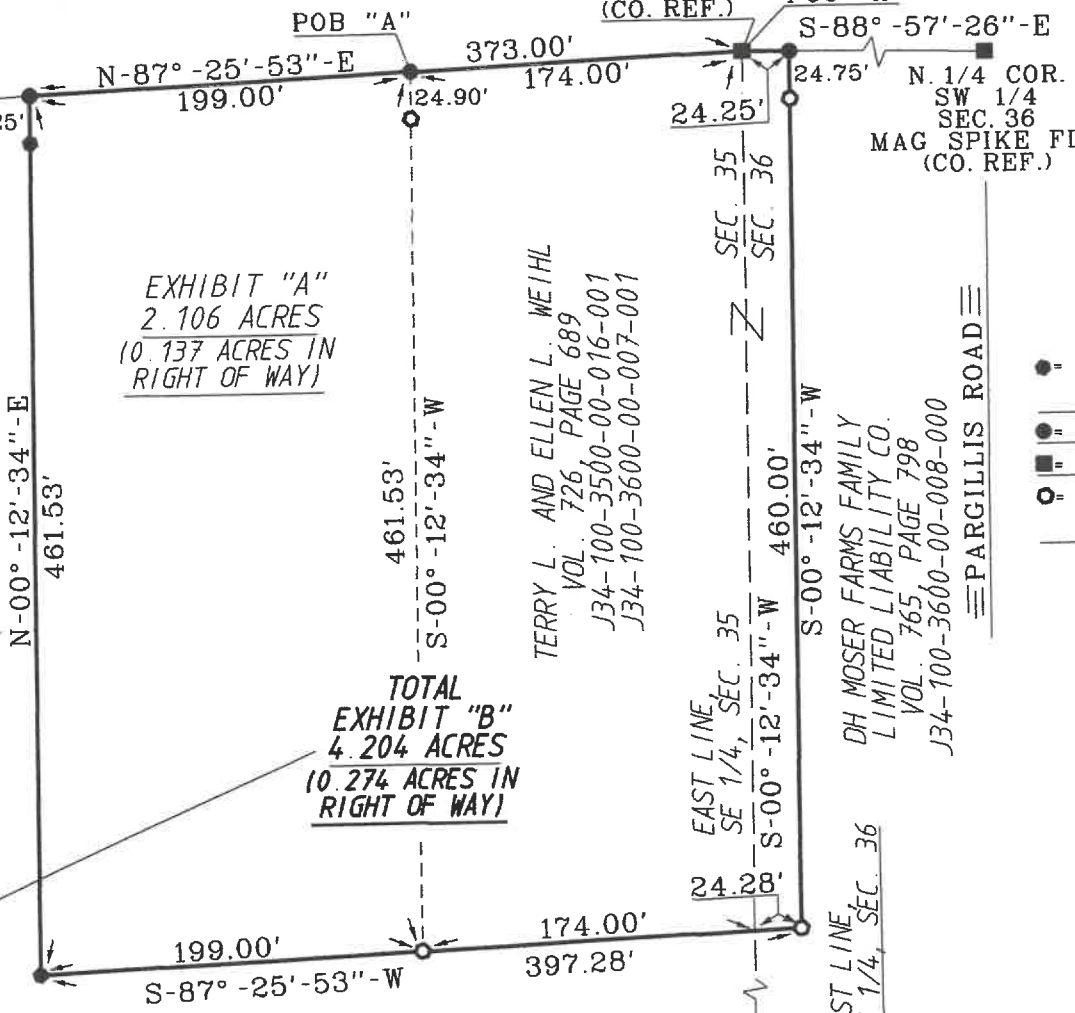

B
Middleton
697