

Plat of Survey

Being a part of the West half (1/2) of the Northwest 1/4 of Section 35,
Town 1, United States Reserve, Middleton Township, Wood County, Ohio.

For: Jacob M. & Toni L. Reid
Deed Ref: OR 3042, Pg. 652
PPN: J34-100-350000004.000
OR 3042, Pg. 649
PPN: J34-100-350000004.001

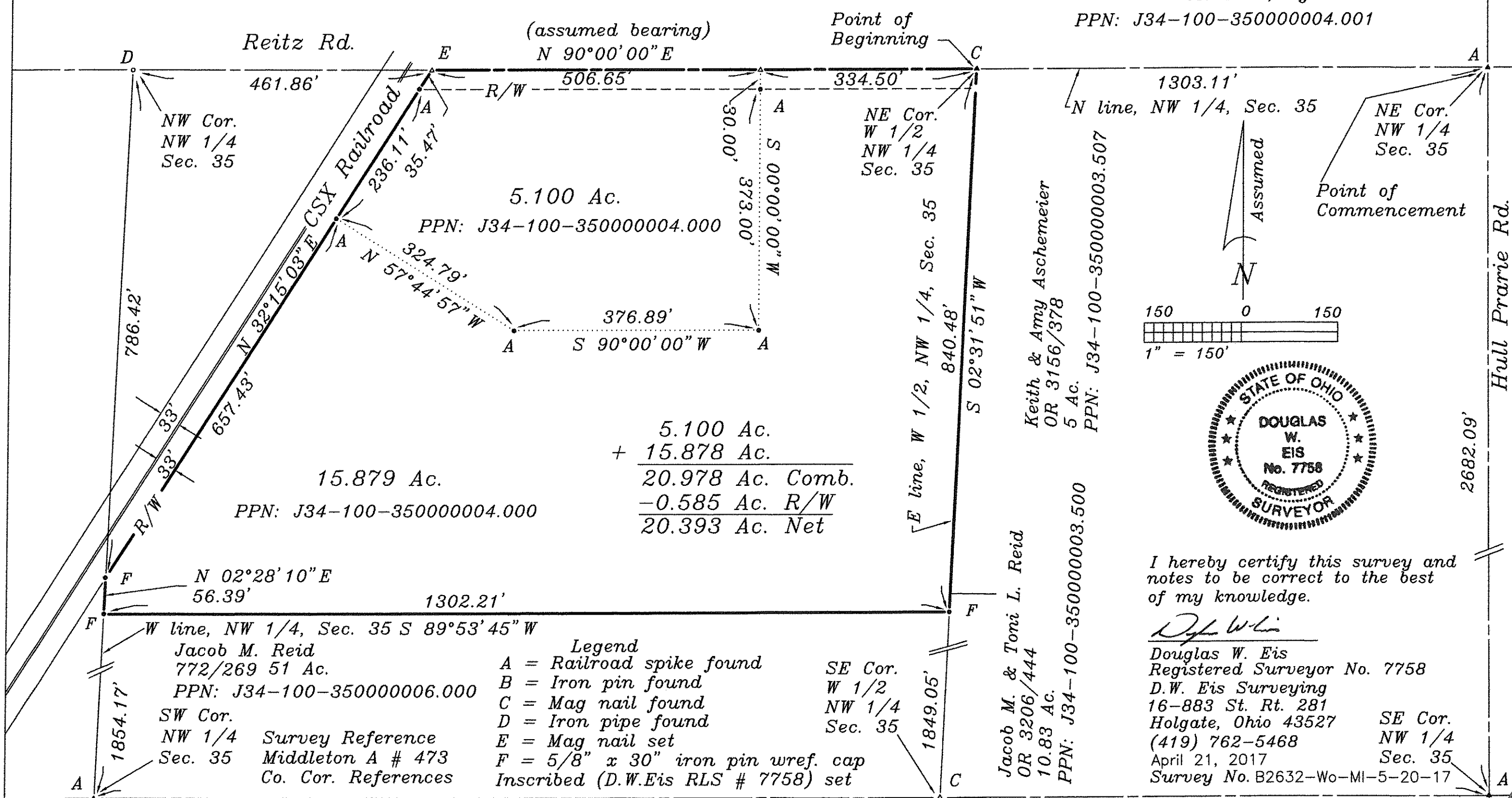

NW Cor.
NW 1/4
Sec. 35

NE Cor.
W 1/2
NW 1/4
Sec. 35

NE Cor.
NW 1/4
Sec. 35

5.100 Ac.
PPN: J34-100-350000004.000

15.879 Ac.
PPN: J34-100-350000004.000

5.100 Ac.
+ 15.878 Ac.

20.978 Ac. Comb.
-0.585 Ac. R/W

20.393 Ac. Net

Keith & Amy Aschemeier
OR 3156/378
5 Ac.
PPN: J34-100-350000003.507

Jacob M. & Toni L. Reid
OR 3206/444
10.83 Ac.
PPN: J34-100-350000003.500

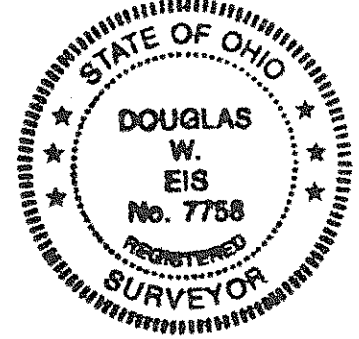
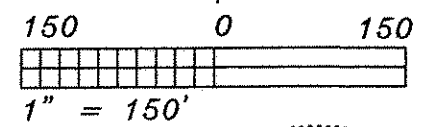

I hereby certify this survey and notes to be correct to the best of my knowledge.

D. W. Eis
Douglas W. Eis
Registered Surveyor No. 7758
D.W. Eis Surveying
16-883 St. Rt. 281
Holgate, Ohio 43527
(419) 762-5468
April 21, 2017
Survey No. B2632-Wo-MI-5-20-17

Jacob M. Reid
772/269 51 Ac.
PPN: J34-100-350000006.000
SW Cor.
NW 1/4
Sec. 35
Survey Reference
Middleton A # 473
Co. Cor. References

Legend
A = Railroad spike found
B = Iron pin found
C = Mag nail found
D = Iron pipe found
E = Mag nail set
F = 5/8" x 30" iron pin wref. cap
Inscribed (D.W.Eis RLS # 7758) set

SE Cor.
W 1/2
NW 1/4
Sec. 35

2682.09'

Middleton
A
662

Middleton
A
662